

## ◆ データ集

---

### 1 集計表

- (1) 外観調査（学区・旧街道別）
- (2) アンケート調査（学区別）

### 2 地図で見る主な集計結果

- (1) 外観調査
- (2) アンケート調査

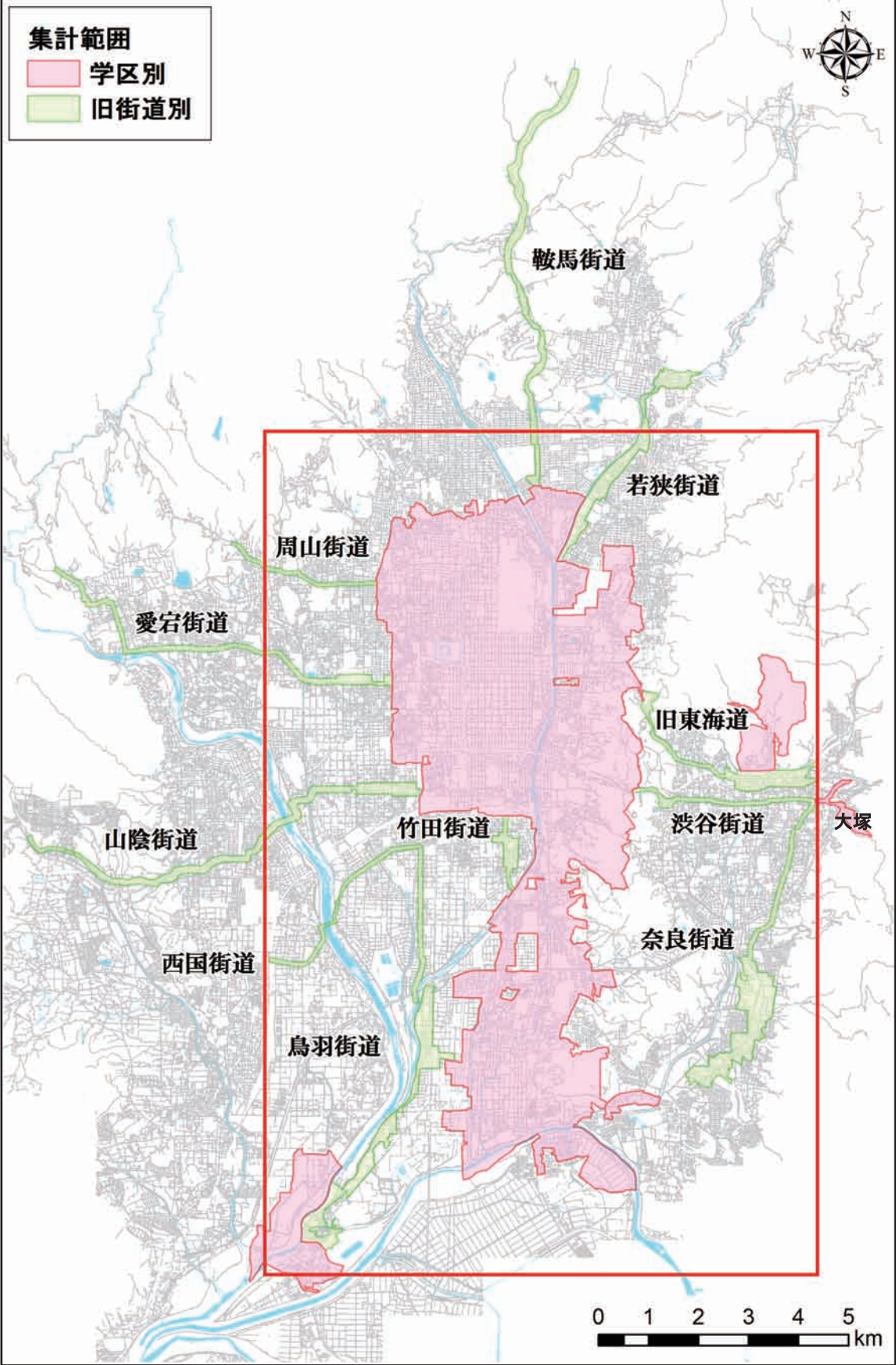





# 1 集計表

## (1) 外観調査 (学区・旧街道別)

<北区・上京区・左京区・中京区(1/8)>

全体データ掲載ページ		報-P3	報-P3													
エリア区分		京町家等の軒数	京町家等の類型													
行政区	学区／旧街道		本二階		中二階		三階建て		平屋		仕舞屋		高塙造		看板建築	
北区	紫野	780	501	64.2%	35	4.5%	5	0.6%	74	9.5%	34	4.4%	4	0.5%	127	16.3%
	紫明	412	243	59.0%	20	4.9%	2	0.5%	28	6.8%	25	6.1%	57	13.8%	37	9.0%
	出雲路	175	53	30.3%	13	7.4%	0	0.0%	71	40.6%	0	0.0%	31	17.7%	7	4.0%
	柏野	633	428	67.6%	72	11.4%	0	0.0%	67	10.6%	7	1.1%	5	0.8%	54	8.5%
上京区	桃菌	294	148	50.3%	88	29.9%	1	0.3%	9	3.1%	9	3.1%	6	2.0%	33	11.2%
	小川	421	202	48.0%	83	19.7%	0	0.0%	62	14.7%	14	3.3%	15	3.6%	45	10.7%
	中立	339	207	61.1%	49	14.5%	1	0.3%	23	6.8%	14	4.1%	13	3.8%	32	9.4%
	聚楽	367	154	42.0%	104	28.3%	0	0.0%	50	13.6%	3	0.8%	6	1.6%	50	13.6%
	正親	452	206	45.6%	88	19.5%	0	0.0%	64	14.2%	8	1.8%	9	2.0%	77	17.0%
	嘉楽	305	118	38.7%	57	18.7%	0	0.0%	20	6.6%	7	2.3%	9	3.0%	94	30.8%
	乾隆	447	197	44.1%	96	21.5%	0	0.0%	44	9.8%	11	2.5%	3	0.7%	96	21.5%
	西陣	332	137	41.3%	99	29.8%	0	0.0%	24	7.2%	7	2.1%	16	4.8%	49	14.8%
	成逸	372	124	33.3%	51	13.7%	2	0.5%	77	20.7%	10	2.7%	5	1.3%	103	27.7%
	室町	1,131	502	44.4%	189	16.7%	1	0.1%	231	20.4%	44	3.9%	43	3.8%	121	10.7%
	京極	425	237	55.8%	22	5.2%	4	0.9%	23	5.4%	14	3.3%	38	8.9%	87	20.5%
	春日	275	161	58.5%	20	7.3%	3	1.1%	3	1.1%	12	4.4%	34	12.4%	42	15.3%
	滋野	487	284	58.3%	52	10.7%	1	0.2%	37	7.6%	7	1.4%	25	5.1%	81	16.6%
	待賢	497	274	55.1%	85	17.1%	4	0.8%	34	6.8%	0	0.0%	9	1.8%	91	18.3%
出水	1,219	565	46.3%	229	18.8%	2	0.2%	176	14.4%	40	3.3%	13	1.1%	194	15.9%	
仁和	1,377	587	42.6%	246	17.9%	5	0.4%	280	20.3%	43	3.1%	20	1.5%	196	14.2%	
翔鷲	1,067	416	39.0%	223	20.9%	1	0.1%	236	22.1%	21	2.0%	24	2.2%	146	13.7%	
左京区	北白川	106	75	70.8%	0	0.0%	0	0.0%	4	3.8%	3	2.8%	6	5.7%	18	17.0%
	浄楽	98	62	63.3%	1	1.0%	0	0.0%	21	21.4%	0	0.0%	9	9.2%	5	5.1%
	錦林東山	28	20	71.4%	0	0.0%	0	0.0%	3	10.7%	0	0.0%	0	0.0%	5	17.9%
	岡崎	685	448	65.4%	20	2.9%	4	0.6%	76	11.1%	18	2.6%	58	8.5%	61	8.9%
	新洞	491	240	48.9%	71	14.5%	1	0.2%	82	16.7%	20	4.1%	7	1.4%	70	14.3%
	川東	307	182	59.3%	29	9.4%	1	0.3%	19	6.2%	2	0.7%	7	2.3%	67	21.8%
	聖護院	378	243	64.3%	17	4.5%	4	1.1%	30	7.9%	7	1.9%	10	2.6%	67	17.7%
	吉田	953	627	65.8%	35	3.7%	0	0.0%	132	13.9%	13	1.4%	32	3.4%	114	12.0%
	養正	157	89	56.7%	7	4.5%	0	0.0%	12	7.6%	16	10.2%	2	1.3%	31	19.7%
	下鴨	514	334	65.0%	19	3.7%	0	0.0%	40	7.8%	9	1.8%	54	10.5%	58	11.3%
葵	384	275	71.6%	1	0.3%	1	0.3%	33	8.6%	17	4.4%	5	1.3%	52	13.5%	
中京区	教業	292	170	58.2%	56	19.2%	0	0.0%	21	7.2%	4	1.4%	3	1.0%	38	13.0%
	城巽	437	313	71.6%	54	12.4%	0	0.0%	18	4.1%	2	0.5%	3	0.7%	47	10.8%
	龍池	249	97	39.0%	73	29.3%	0	0.0%	4	1.6%	2	0.8%	16	6.4%	57	22.9%
	明倫	264	164	62.1%	37	14.0%	3	1.1%	7	2.7%	0	0.0%	6	2.3%	47	17.8%
	本能	390	228	58.5%	52	13.3%	2	0.5%	8	2.1%	1	0.3%	4	1.0%	95	24.4%
	乾	493	265	53.8%	57	11.6%	3	0.6%	31	6.3%	12	2.4%	3	0.6%	122	24.7%
	朱雀第一	954	506	53.0%	83	8.7%	1	0.1%	133	13.9%	13	1.4%	11	1.2%	207	21.7%
	朱雀第三	881	488	55.4%	61	6.9%	0	0.0%	115	13.1%	16	1.8%	4	0.5%	197	22.4%
	朱雀第七	437	184	42.1%	10	2.3%	0	0.0%	115	26.3%	2	0.5%	0	0.0%	126	28.8%
	朱雀第五	550	313	56.9%	12	2.2%	1	0.2%	92	16.7%	32	5.8%	9	1.6%	91	16.5%
	朱雀第四	191	99	51.8%	3	1.6%	0	0.0%	59	30.9%	10	5.2%	0	0.0%	20	10.5%
	朱雀第二	704	382	54.3%	25	3.6%	1	0.1%	103	14.6%	36	5.1%	10	1.4%	147	20.9%
	朱雀第六	559	351	62.8%	14	2.5%	0	0.0%	84	15.0%	39	7.0%	0	0.0%	71	12.7%
	梅屋	449	253	56.3%	66	14.7%	1	0.2%	16	3.6%	7	1.6%	15	3.3%	91	20.3%
	竹間	303	153	50.5%	62	20.5%	1	0.3%	14	4.6%	2	0.7%	17	5.6%	54	17.8%
	富有	326	190	58.3%	38	11.7%	1	0.3%	25	7.7%	3	0.9%	7	2.1%	62	19.0%
初音	248	124	50.0%	41	16.5%	2	0.8%	9	3.6%	12	4.8%	7	2.8%	53	21.4%	
柳池	308	159	51.6%	52	16.9%	1	0.3%	23	7.5%	1	0.3%	18	5.8%	54	17.5%	
銅駝	303	159	52.5%	35	11.6%	1	0.3%	4	1.3%	4	1.3%	2	0.7%	98	32.3%	
立誠	267	139	52.1%	11	4.1%	6	2.2%	1	0.4%	1	0.4%	2	0.7%	107	40.1%	
生祥	254	81	31.9%	27	10.6%	0	0.0%	7	2.8%	2	0.8%	5	2.0%	132	52.0%	
日彰	241	112	46.5%	53	22.0%	2	0.8%	4	1.7%	1	0.4%	9	3.7%	60	24.9%	



## 〈北区・上京区・左京区・中京区(2/8)〉

全体データ掲載ページ		報-P4										報-P5						報-P6							
エリア区分		外観要素の保存状態										建物の状態						空き家の軒数							
行政区	学区/ 旧街道	すべての部位にあり		2つ以上の部位にあり		1つの部位にあり		要素なし		不明		良好		不十分		今すぐ修理が必要		不明		空き家である		空き家でない		不明	
		北区	紫野	50	6.4%	228	29.2%	142	18.2%	347	44.5%	13	391	50.1%	342	43.8%	46	5.9%	1	58	7.4%	704	90.3%	18	
	紫明	31	7.5%	146	35.4%	68	16.5%	149	36.2%	18	330	80.1%	74	18.0%	7	1.7%	1	20	4.9%	389	94.4%	3			
	出雲路	12	6.9%	37	21.1%	34	19.4%	74	42.3%	18	108	61.7%	38	21.7%	29	16.6%	0	16	9.1%	156	89.1%	3			
	柏野	60	9.5%	242	38.2%	137	21.6%	193	30.5%	1	378	59.7%	232	36.7%	23	3.6%	0	55	8.7%	572	90.4%	6			
上京区	桃菌	55	18.7%	124	42.2%	39	13.3%	71	24.1%	5	191	65.0%	85	28.9%	16	5.4%	2	27	9.2%	266	90.5%	1			
	小川	40	9.5%	102	24.2%	83	19.7%	187	44.4%	9	268	63.7%	130	30.9%	20	4.8%	3	32	7.6%	382	90.7%	7			
	中立	51	15.0%	95	28.0%	65	19.2%	119	35.1%	9	175	51.6%	127	37.5%	35	10.3%	2	27	8.0%	305	90.0%	7			
	聚楽	63	17.2%	120	32.7%	67	18.3%	115	31.3%	2	214	58.3%	127	34.6%	25	6.8%	1	31	8.4%	334	91.0%	2			
	正親	68	15.0%	125	27.7%	71	15.7%	185	40.9%	3	177	39.2%	202	44.7%	72	15.9%	1	61	13.5%	387	85.6%	4			
	嘉楽	43	14.1%	91	29.8%	45	14.8%	125	41.0%	1	202	66.2%	79	25.9%	23	7.5%	1	42	13.8%	260	85.2%	3			
	乾隆	65	14.5%	143	32.0%	90	20.1%	147	32.9%	2	355	79.4%	75	16.8%	15	3.4%	2	46	10.3%	398	89.0%	3			
	西陣	70	21.1%	111	33.4%	39	11.7%	106	31.9%	6	209	63.0%	101	30.4%	21	6.3%	1	31	9.3%	299	90.1%	2			
	成逸	49	13.2%	84	22.6%	75	20.2%	157	42.2%	7	185	49.7%	160	43.0%	25	6.7%	2	35	9.4%	323	86.8%	14			
	室町	122	10.8%	346	30.6%	224	19.8%	422	37.3%	17	546	48.3%	464	41.0%	117	10.3%	4	126	11.1%	991	87.6%	14			
	京極	29	6.8%	123	28.9%	69	16.2%	189	44.5%	15	341	80.2%	71	16.7%	13	3.1%	0	27	6.4%	392	92.2%	6			
	春日	29	10.5%	83	30.2%	52	18.9%	100	36.4%	11	209	76.0%	45	16.4%	20	7.3%	1	23	8.4%	249	90.5%	3			
	滋野	60	12.3%	138	28.3%	93	19.1%	184	37.8%	12	320	65.7%	136	27.9%	30	6.2%	1	51	10.5%	427	87.7%	9			
	待賢	83	16.7%	134	27.0%	97	19.5%	176	35.4%	7	332	66.8%	142	28.6%	22	4.4%	1	52	10.5%	426	85.7%	19			
出水	114	9.4%	327	26.8%	232	19.0%	531	43.6%	15	699	57.3%	393	32.2%	121	9.9%	6	136	11.2%	1048	86.0%	35				
仁和	152	11.0%	391	28.4%	301	21.9%	524	38.1%	9	716	52.0%	555	40.3%	104	7.6%	2	150	10.9%	1208	87.7%	19				
翔鷲	152	14.2%	292	27.4%	182	17.1%	429	40.2%	12	551	51.6%	436	40.9%	77	7.2%	3	109	10.2%	929	87.1%	29				
左京区	北白川	4	3.8%	28	26.4%	32	30.2%	41	38.7%	1	83	78.3%	22	20.8%	0	0.0%	1	12	11.3%	94	88.7%	0			
	浄楽	17	17.3%	33	33.7%	16	16.3%	26	26.5%	6	84	85.7%	12	12.2%	2	2.0%	0	9	9.2%	80	81.6%	9			
	錦林東山	0	0.0%	9	32.1%	6	21.4%	12	42.9%	1	17	60.7%	11	39.3%	0	0.0%	0	6	21.4%	22	78.6%	0			
	岡崎	42	6.1%	208	30.4%	161	23.5%	245	35.8%	29	487	71.1%	158	23.1%	38	5.5%	2	71	10.4%	600	87.6%	14			
	新洞	47	9.6%	126	25.7%	79	16.1%	229	46.6%	10	370	75.4%	96	19.6%	21	4.3%	4	52	10.6%	421	85.7%	18			
	川東	8	2.6%	74	24.1%	53	17.3%	167	54.4%	5	254	82.7%	51	16.6%	1	0.3%	1	21	6.8%	271	88.3%	15			
	聖護院	13	3.4%	81	21.4%	73	19.3%	197	52.1%	14	279	73.8%	72	19.0%	24	6.3%	3	23	6.1%	347	91.8%	8			
	吉田	28	2.9%	222	23.3%	212	22.2%	476	49.9%	15	787	82.6%	141	14.8%	23	2.4%	2	82	8.6%	851	89.3%	20			
	養正	2	1.3%	51	32.5%	43	27.4%	58	36.9%	3	142	90.4%	14	8.9%	1	0.6%	0	14	8.9%	142	90.4%	1			
	下鴨	28	5.4%	182	35.4%	114	22.2%	154	30.0%	36	371	72.2%	136	26.5%	6	1.2%	1	30	5.8%	481	93.6%	3			
葵	17	4.4%	106	27.6%	98	25.5%	157	40.9%	6	322	83.9%	61	15.9%	1	0.3%	0	33	8.6%	350	91.1%	1				
中京区	教業	30	10.3%	107	36.6%	53	18.2%	102	34.9%	0	267	91.4%	22	7.5%	3	1.0%	0	23	7.9%	265	90.8%	4			
	城巽	52	11.9%	139	31.8%	87	19.9%	144	33.0%	15	345	78.9%	82	18.8%	4	0.9%	6	36	8.2%	388	88.8%	13			
	龍池	29	11.6%	88	35.3%	48	19.3%	80	32.1%	4	219	88.0%	29	11.6%	0	0.0%	1	8	3.2%	239	96.0%	2			
	明倫	38	14.4%	81	30.7%	39	14.8%	100	37.9%	6	249	94.3%	10	3.8%	4	1.5%	1	17	6.4%	246	93.2%	1			
	本能	24	6.2%	119	30.5%	76	19.5%	165	42.3%	6	278	71.3%	94	24.1%	16	4.1%	2	38	9.7%	348	89.2%	4			
	乾	49	9.9%	137	27.8%	85	17.2%	217	44.0%	5	345	70.0%	118	23.9%	29	5.9%	1	40	8.1%	450	91.3%	3			
	朱雀第一	56	5.9%	177	18.6%	167	17.5%	547	57.3%	7	716	75.1%	159	16.7%	79	8.3%	0	83	8.7%	847	88.8%	24			
	朱雀第三	59	6.7%	162	18.4%	169	19.2%	480	54.5%	11	692	78.5%	163	18.5%	22	2.5%	4	82	9.3%	780	88.5%	19			
	朱雀第七	7	1.6%	55	12.6%	73	16.7%	299	68.4%	3	327	74.8%	94	21.5%	15	3.4%	1	54	12.4%	377	86.3%	6			
	朱雀第五	30	5.5%	126	22.9%	128	23.3%	256	46.5%	10	330	60.0%	190	34.5%	28	5.1%	2	67	12.2%	481	87.5%	2			
	朱雀第四	9	4.7%	46	24.1%	50	26.2%	85	44.5%	1	119	62.3%	31	16.2%	41	21.5%	0	20	10.5%	165	86.4%	6			
	朱雀第二	51	7.2%	183	26.0%	128	18.2%	337	47.9%	5	522	74.1%	132	18.8%	49	7.0%	1	90	12.8%	600	85.2%	14			
	朱雀第六	40	7.2%	117	20.9%	111	19.9%	286	51.2%	5	419	75.0%	120	21.5%	17	3.0%	3	62	11.1%	494	88.4%	3			
	梅屋	48	10.7%	144	32.1%	83	18.5%	165	36.7%	9	317	70.6%	103	22.9%	29	6.5%	0	21	4.7%	424	94.4%	4			
	竹間	54	17.8%	108	35.6%	41	13.5%	92	30.4%	8	229	75.6%	37	12.2%	36	11.9%	1	19	6.3%	283	93.4%	1			
	富有	43	13.2%	114	35.0%	61	18.7%	91	27.9%	17	275	84.4%	46	14.1%	1	0.3%	4	24	7.4%	296	90.8%	6			
	初音	44	17.7%	97	39.1%	24	9.7%	68	27.4%	15	166	66.9%	58	23.4%	22	8.9%	2	20	8.1%	225	90.7%	3			
柳池	55	17.9%	89	28.9%	53	17.2%	107	34.7%	4	219	71.1%	82	26.6%	6	1.9%	1	21	6.8%	284	92.2%	3				
銅駝	46	15.2%	83	27.4%	39	12.9%	130	42.9%	5	187	61.7%	88	29.0%	28	9.2%	0	16	5.3%	284	93.7%	3				
立誠	16	6.0%	65	24.3%	56	21.0%	118	44.2%	12	222	83.1%	41	15.4%	2	0.7%	2	13	4.9%	253	94.8%	1				
生祥	20	7.9%	61	24.0%	24	9.4%	142	55.9%	7	173	68.1%	50	19.7%	29	11.4%	2	15	5.9%	239	94.1%	0				
日影	36	14.9%	89	36.9%	32	13.3%	81	33.6%	3	171	71.0%	65	27.0%	4	1.7%	1	12	5.0%	228	94.6%	1				

<北区・上京区・左京区・中京区(3/8)>

全体データ掲載ページ		報-P17															
エリア区分		構造・形式・立地状況等															
行政区	学区/ 旧街道	ア 構造									イ 屋根						
		本二階		中二階		三階建て		平屋		不明	切妻(平入り)		入母屋		その他		不明
北区	紫野	652	83.6%	41	5.3%	5	0.6%	82	10.5%	0	669	85.8%	70	9.0%	39	5.0%	2
	紫明	353	85.7%	21	5.1%	2	0.5%	36	8.7%	0	270	65.5%	106	25.7%	36	8.7%	0
	出雲路	87	49.7%	15	8.6%	0	0.0%	73	41.7%	0	128	73.1%	42	24.0%	5	2.9%	0
	柏野	484	76.5%	77	12.2%	0	0.0%	72	11.4%	0	590	93.2%	28	4.4%	15	2.4%	0
上京区	桃菌	182	61.9%	101	34.4%	1	0.3%	10	3.4%	0	272	92.5%	15	5.1%	6	2.0%	1
	小川	261	62.0%	94	22.3%	0	0.0%	66	15.7%	0	376	89.3%	19	4.5%	25	5.9%	1
	中立	255	75.2%	56	16.5%	2	0.6%	26	7.7%	0	289	85.3%	29	8.6%	20	5.9%	1
	聚楽	196	53.4%	118	32.2%	0	0.0%	53	14.4%	0	351	95.6%	8	2.2%	8	2.2%	0
	正親	268	59.3%	110	24.3%	0	0.0%	74	16.4%	0	421	93.1%	15	3.3%	16	3.5%	0
	嘉楽	210	68.9%	75	24.6%	0	0.0%	20	6.6%	0	289	94.8%	9	3.0%	7	2.3%	0
	乾隆	293	65.5%	99	22.1%	0	0.0%	55	12.3%	0	426	95.3%	6	1.3%	14	3.1%	1
	西陣	186	56.0%	117	35.2%	0	0.0%	29	8.7%	0	316	95.2%	12	3.6%	4	1.2%	0
	成逸	216	58.1%	66	17.7%	3	0.8%	87	23.4%	0	348	93.5%	14	3.8%	10	2.7%	0
	室町	651	57.6%	222	19.6%	2	0.2%	256	22.6%	0	1,000	88.4%	74	6.5%	55	4.9%	2
	京極	348	81.9%	33	7.8%	7	1.6%	37	8.7%	0	339	79.8%	28	6.6%	58	13.6%	0
	春日	237	86.2%	27	9.8%	4	1.5%	7	2.5%	0	245	89.1%	17	6.2%	13	4.7%	0
	滋野	381	78.2%	62	12.7%	1	0.2%	42	8.6%	1	435	89.3%	36	7.4%	15	3.1%	1
	待賢	357	71.8%	95	19.1%	5	1.0%	40	8.0%	0	465	93.6%	22	4.4%	8	1.6%	2
出水	761	62.4%	264	21.7%	5	0.4%	189	15.5%	0	1,098	90.1%	58	4.8%	62	5.1%	1	
仁和	773	56.1%	294	21.4%	6	0.4%	304	22.1%	0	1,298	94.3%	58	4.2%	20	1.5%	1	
翔鷲	544	51.0%	256	24.0%	2	0.2%	265	24.8%	0	1,014	95.0%	27	2.5%	23	2.2%	3	
左京区	北白川	99	93.4%	2	1.9%	0	0.0%	5	4.7%	0	62	58.5%	25	23.6%	19	17.9%	0
	浄楽	76	77.6%	1	1.0%	0	0.0%	21	21.4%	0	56	57.1%	23	23.5%	19	19.4%	0
	錦林東山	24	85.7%	0	0.0%	0	0.0%	4	14.3%	0	17	60.7%	3	10.7%	8	28.6%	0
	岡崎	564	82.3%	30	4.4%	6	0.9%	84	12.3%	1	550	80.3%	105	15.3%	29	4.2%	1
	新洞	316	64.4%	90	18.3%	1	0.2%	84	17.1%	0	457	93.1%	21	4.3%	12	2.4%	1
	川東	247	80.5%	35	11.4%	1	0.3%	24	7.8%	0	268	87.3%	16	5.2%	23	7.5%	0
	聖護院	318	84.1%	21	5.6%	7	1.9%	32	8.5%	0	324	85.7%	34	9.0%	20	5.3%	0
	吉田	762	80.0%	48	5.0%	0	0.0%	143	15.0%	0	799	83.8%	116	12.2%	37	3.9%	1
	養正	135	86.0%	8	5.1%	0	0.0%	14	8.9%	0	129	82.2%	9	5.7%	19	12.1%	0
	下鴨	443	86.2%	24	4.7%	0	0.0%	47	9.1%	0	302	58.8%	163	31.7%	49	9.5%	0
	葵	340	88.5%	3	0.8%	1	0.3%	40	10.4%	0	257	66.9%	61	15.9%	66	17.2%	0
中京区	教業	206	70.5%	63	21.6%	0	0.0%	23	7.9%	0	276	94.5%	3	1.0%	13	4.5%	0
	城巽	356	81.5%	61	14.0%	1	0.2%	19	4.3%	0	404	92.4%	21	4.8%	10	2.3%	2
	龍池	160	64.3%	83	33.3%	0	0.0%	6	2.4%	0	233	93.6%	6	2.4%	9	3.6%	1
	明倫	210	79.5%	42	15.9%	3	1.1%	9	3.4%	0	255	96.6%	4	1.5%	5	1.9%	0
	本能	315	80.8%	64	16.4%	2	0.5%	9	2.3%	0	370	94.9%	15	3.8%	5	1.3%	0
	乾	365	74.0%	89	18.1%	3	0.6%	36	7.3%	0	473	95.9%	13	2.6%	6	1.2%	1
	朱雀第一	717	75.2%	97	10.2%	1	0.1%	139	14.6%	0	902	94.5%	32	3.4%	16	1.7%	4
	朱雀第三	683	77.5%	72	8.2%	0	0.0%	126	14.3%	0	805	91.4%	27	3.1%	49	5.6%	0
	朱雀第七	295	67.5%	14	3.2%	0	0.0%	128	29.3%	0	412	94.3%	17	3.9%	8	1.8%	0
	朱雀第五	420	76.4%	16	2.9%	1	0.2%	113	20.5%	0	505	91.8%	34	6.2%	10	1.8%	1
	朱雀第四	127	66.5%	3	1.6%	0	0.0%	61	31.9%	0	183	95.8%	6	3.1%	2	1.0%	0
	朱雀第二	550	78.1%	32	4.5%	1	0.1%	121	17.2%	0	627	89.1%	46	6.5%	30	4.3%	1
	朱雀第六	440	78.7%	20	3.6%	0	0.0%	99	17.7%	0	505	90.3%	36	6.4%	18	3.2%	0
	梅屋	354	78.8%	78	17.4%	1	0.2%	16	3.6%	0	421	93.8%	13	2.9%	14	3.1%	1
	竹間	214	70.6%	74	24.4%	1	0.3%	14	4.6%	0	281	92.7%	18	5.9%	4	1.3%	0
	富有	255	78.2%	41	12.6%	3	0.9%	27	8.3%	0	300	92.0%	16	4.9%	9	2.8%	1
	初音	178	71.8%	56	22.6%	2	0.8%	11	4.4%	1	229	92.3%	13	5.2%	5	2.0%	1
柳池	214	69.5%	67	21.8%	3	1.0%	24	7.8%	0	285	92.5%	15	4.9%	7	2.3%	1	
銅駝	244	80.5%	50	16.5%	4	1.3%	5	1.7%	0	274	90.4%	12	4.0%	17	5.6%	0	
立誠	234	87.6%	17	6.4%	12	4.5%	3	1.1%	1	232	86.9%	19	7.1%	12	4.5%	4	
生祥	188	74.0%	58	22.8%	1	0.4%	7	2.8%	0	237	93.3%	14	5.5%	3	1.2%	0	
日影	162	67.2%	70	29.0%	3	1.2%	6	2.5%	0	228	94.6%	7	2.9%	6	2.5%	0	

<北区・上京区・左京区・中京区(4/8)>

全体データ掲載ページ 報-P17													
エリア区分		構造・形式・立地状況等											
行政区	学区／旧街道	ウ 建物の形式及び立地状況 ※複数選択											
		全体が看板建築		部分的に看板建築		長屋建て		高塙造		袋路のみに面する		該当項目なし	
北区	紫野	73	9.4%	54	6.9%	229	29.4%	4	0.5%	58	7.4%	405	51.9%
	紫明	18	4.4%	19	4.6%	81	19.7%	57	13.8%	29	7.0%	224	54.4%
	出雲路	1	0.6%	6	3.4%	25	14.3%	31	17.7%	12	6.9%	106	60.6%
	柏野	26	4.1%	28	4.4%	306	48.3%	5	0.8%	27	4.3%	273	43.1%
上京区	桃菌	18	6.1%	15	5.1%	61	20.7%	6	2.0%	26	8.8%	184	62.6%
	小川	27	6.4%	18	4.3%	144	34.2%	15	3.6%	93	22.1%	202	48.0%
	中立	23	6.8%	9	2.7%	134	39.5%	13	3.8%	41	12.1%	148	43.7%
	聚楽	23	6.3%	27	7.4%	134	36.5%	6	1.6%	78	21.3%	157	42.8%
	正親	53	11.7%	24	5.3%	124	27.4%	9	2.0%	95	21.0%	200	44.2%
	嘉楽	55	18.0%	39	12.8%	72	23.6%	9	3.0%	42	13.8%	123	40.3%
	乾隆	64	14.3%	32	7.2%	78	17.4%	3	0.7%	46	10.3%	258	57.7%
	西陣	30	9.0%	19	5.7%	80	24.1%	16	4.8%	37	11.1%	175	52.7%
	成逸	48	12.9%	55	14.8%	93	25.0%	5	1.3%	65	17.5%	148	39.8%
	室町	72	6.4%	49	4.3%	386	34.1%	43	3.8%	292	25.8%	488	43.1%
	京極	46	10.8%	41	9.6%	75	17.6%	38	8.9%	28	6.6%	222	52.2%
	春日	16	5.8%	26	9.5%	85	30.9%	34	12.4%	34	12.4%	105	38.2%
	滋野	48	9.9%	33	6.8%	125	25.7%	25	5.1%	100	20.5%	209	42.9%
	待賢	58	11.7%	33	6.6%	181	36.4%	9	1.8%	143	28.8%	175	35.2%
出水	108	8.9%	86	7.1%	479	39.3%	13	1.1%	218	17.9%	492	40.4%	
仁和	92	6.7%	104	7.6%	585	42.5%	20	1.5%	237	17.2%	496	36.0%	
翔鷲	76	7.1%	70	6.6%	365	34.2%	24	2.2%	164	15.4%	491	46.0%	
左京区	北白川	15	14.2%	3	2.8%	31	29.2%	6	5.7%	12	11.3%	59	55.7%
	浄楽	3	3.1%	2	2.0%	25	25.5%	9	9.2%	7	7.1%	57	58.2%
	錦林東山	1	3.6%	4	14.3%	6	21.4%	0	0.0%	4	14.3%	18	64.3%
	岡崎	42	6.1%	19	2.8%	204	29.8%	58	8.5%	141	20.6%	299	43.6%
	新洞	42	8.6%	28	5.7%	161	32.8%	7	1.4%	162	33.0%	186	37.9%
	川東	41	13.4%	26	8.5%	93	30.3%	7	2.3%	29	9.4%	130	42.3%
	聖護院	39	10.3%	28	7.4%	102	27.0%	10	2.6%	74	19.6%	161	42.6%
	吉田	50	5.2%	64	6.7%	341	35.8%	32	3.4%	147	15.4%	443	46.5%
	養正	18	11.5%	13	8.3%	57	36.3%	2	1.3%	25	15.9%	55	35.0%
	下鴨	35	6.8%	23	4.5%	73	14.2%	54	10.5%	40	7.8%	294	57.2%
葵	29	7.6%	23	6.0%	69	18.0%	5	1.3%	40	10.4%	255	66.4%	
中京区	教業	20	6.8%	18	6.2%	85	29.1%	3	1.0%	46	15.8%	148	50.7%
	城巽	32	7.3%	15	3.4%	109	24.9%	3	0.7%	98	22.4%	240	54.9%
	龍池	37	14.9%	20	8.0%	58	23.3%	16	6.4%	23	9.2%	113	45.4%
	明倫	36	13.6%	11	4.2%	49	18.6%	6	2.3%	65	24.6%	132	50.0%
	本能	63	16.2%	32	8.2%	76	19.5%	4	1.0%	68	17.4%	188	48.2%
	乾	94	19.1%	28	5.7%	96	19.5%	3	0.6%	58	11.8%	240	48.7%
	朱雀第一	113	11.8%	94	9.9%	344	36.1%	11	1.2%	88	9.2%	390	40.9%
	朱雀第三	126	14.3%	71	8.1%	300	34.1%	4	0.5%	84	9.5%	355	40.3%
	朱雀第七	70	16.0%	56	12.8%	182	41.6%	0	0.0%	4	0.9%	165	37.8%
	朱雀第五	53	9.6%	38	6.9%	254	46.2%	9	1.6%	39	7.1%	202	36.7%
	朱雀第四	12	6.3%	8	4.2%	115	60.2%	0	0.0%	0	0.0%	66	34.6%
	朱雀第二	89	12.6%	58	8.2%	297	42.2%	10	1.4%	57	8.1%	266	37.8%
	朱雀第六	50	8.9%	21	3.8%	225	40.3%	0	0.0%	11	2.0%	264	47.2%
	梅屋	60	13.4%	31	6.9%	99	22.0%	15	3.3%	27	6.0%	232	51.7%
	竹間	20	6.6%	34	11.2%	76	25.1%	17	5.6%	45	14.9%	144	47.5%
	富有	36	11.0%	26	8.0%	66	20.2%	7	2.1%	77	23.6%	151	46.3%
	初音	28	11.3%	25	10.1%	53	21.4%	7	2.8%	31	12.5%	116	46.8%
柳池	32	10.4%	22	7.1%	58	18.8%	18	5.8%	49	15.9%	149	48.4%	
銅駝	64	21.1%	34	11.2%	71	23.4%	2	0.7%	52	17.2%	110	36.3%	
立誠	70	26.2%	37	13.9%	31	11.6%	2	0.7%	20	7.5%	115	43.1%	
生祥	98	38.6%	34	13.4%	27	10.6%	5	2.0%	25	9.8%	83	32.7%	
日影	48	19.9%	12	5.0%	50	20.7%	9	3.7%	61	25.3%	103	42.7%	

## &lt;北区・上京区・左京区・中京区(5/8)&gt;

全体データ掲載ページ		報-P18														
エリア区分		外観要素の有無														
行政区	学区/ 旧街道	ア 玄関戸(大戸, 木格子戸, 木枠ガラス戸)			イ 外壁(土壁, しっくい)			ウ 1階開口部(出格子, 平格子, 腰壁+格子)								
		あり	なし	不明	あり	なし	不明	あり	なし	不明						
北区	紫野	241	30.9%	532	68.2%	7	313	40.1%	464	59.5%	3	172	22.1%	603	77.3%	5
	紫明	167	40.5%	233	56.6%	12	215	52.2%	195	47.3%	2	75	18.2%	320	77.7%	17
	出雲路	59	33.7%	106	60.6%	10	78	44.6%	97	55.4%	0	24	13.7%	136	77.7%	15
	柏野	241	38.1%	391	61.8%	1	291	46.0%	342	54.0%	0	270	42.7%	363	57.3%	0
上京区	桃菌	131	44.6%	159	54.1%	4	186	63.3%	106	36.1%	2	150	51.0%	140	47.6%	4
	小川	125	29.7%	288	68.4%	8	157	37.3%	262	62.2%	2	136	32.3%	282	67.0%	3
	中立	140	41.3%	193	56.9%	6	152	44.8%	183	54.0%	4	110	32.4%	226	66.7%	3
	聚楽	142	38.7%	223	60.8%	2	175	47.7%	191	52.0%	1	140	38.1%	226	61.6%	1
	正親	149	33.0%	301	66.6%	2	214	47.3%	236	52.2%	2	137	30.3%	312	69.0%	3
	嘉楽	96	31.5%	209	68.5%	0	149	48.9%	156	51.1%	0	100	32.8%	204	66.9%	1
	乾隆	149	33.3%	296	66.2%	2	258	57.7%	187	41.8%	2	154	34.5%	291	65.1%	2
	西陣	141	42.5%	189	56.9%	2	167	50.3%	161	48.5%	4	139	41.9%	189	56.9%	4
	成逸	106	28.5%	260	69.9%	6	164	44.1%	206	55.4%	2	109	29.3%	262	70.4%	1
	室町	373	33.0%	744	65.8%	14	548	48.5%	572	50.6%	11	320	28.3%	806	71.3%	5
	京極	136	32.0%	278	65.4%	11	186	43.8%	238	56.0%	1	83	19.5%	332	78.1%	10
	春日	102	37.1%	166	60.4%	7	135	49.1%	139	50.5%	1	66	24.0%	199	72.4%	10
	滋野	166	34.1%	315	64.7%	6	226	46.4%	258	53.0%	3	158	32.4%	323	66.3%	6
	待賢	179	36.0%	317	63.8%	1	241	48.5%	254	51.1%	2	173	34.8%	321	64.6%	3
出水	344	28.2%	863	70.8%	12	505	41.4%	709	58.2%	5	326	26.7%	886	72.7%	7	
仁和	423	30.7%	951	69.1%	3	637	46.3%	737	53.5%	3	405	29.4%	968	70.3%	4	
翔鷲	360	33.7%	703	65.9%	4	455	42.6%	606	56.8%	6	412	38.6%	648	60.7%	7	
左京区	北白川	32	30.2%	73	68.9%	1	54	50.9%	51	48.1%	1	10	9.4%	95	89.6%	1
	浄楽	52	53.1%	42	42.9%	4	63	64.3%	35	35.7%	0	22	22.4%	73	74.5%	3
	錦林東山	9	32.1%	18	64.3%	1	10	35.7%	18	64.3%	0	2	7.1%	26	92.9%	0
	岡崎	234	34.2%	426	62.2%	25	331	48.3%	345	50.4%	9	107	15.6%	559	81.6%	19
	新洞	146	29.7%	341	69.5%	4	206	42.0%	280	57.0%	5	96	19.6%	386	78.6%	9
	川東	49	16.0%	256	83.4%	2	99	32.2%	206	67.1%	2	43	14.0%	261	85.0%	3
	聖護院	98	25.9%	272	72.0%	8	119	31.5%	257	68.0%	2	42	11.1%	325	86.0%	11
	吉田	266	27.9%	676	70.9%	11	354	37.1%	594	62.3%	5	83	8.7%	862	90.5%	8
	養正	55	35.0%	100	63.7%	2	81	51.6%	74	47.1%	2	10	6.4%	144	91.7%	3
	下鴨	218	42.4%	275	53.5%	21	292	56.8%	217	42.2%	5	71	13.8%	416	80.9%	27
葵	135	35.2%	245	63.8%	4	177	46.1%	206	53.6%	1	37	9.6%	342	89.1%	5	
中京区	教業	78	26.7%	214	73.3%	0	158	54.1%	134	45.9%	0	107	36.6%	185	63.4%	0
	城巽	161	36.8%	267	61.1%	9	216	49.4%	216	49.4%	5	120	27.5%	307	70.3%	10
	龍池	102	41.0%	144	57.8%	3	136	54.6%	110	44.2%	3	60	24.1%	186	74.7%	3
	明倫	83	31.4%	177	67.0%	4	127	48.1%	137	51.9%	0	94	35.6%	166	62.9%	4
	本能	113	29.0%	274	70.3%	3	157	40.3%	231	59.2%	2	84	21.5%	301	77.2%	5
	乾	128	26.0%	364	73.8%	1	223	45.2%	269	54.6%	1	134	27.2%	355	72.0%	4
	朱雀第一	200	21.0%	751	78.7%	3	269	28.2%	682	71.5%	3	179	18.8%	771	80.8%	4
	朱雀第三	183	20.8%	694	78.8%	4	278	31.6%	600	68.1%	3	163	18.5%	711	80.7%	7
	朱雀第七	71	16.2%	363	83.1%	3	79	18.1%	357	81.7%	1	33	7.6%	403	92.2%	1
	朱雀第五	126	22.9%	419	76.2%	5	213	38.7%	335	60.9%	2	118	21.5%	424	77.1%	8
	朱雀第四	35	18.3%	155	81.2%	1	87	45.5%	104	54.5%	0	36	18.8%	155	81.2%	0
	朱雀第二	198	28.1%	504	71.6%	2	280	39.8%	423	60.1%	1	146	20.7%	553	78.6%	5
	朱雀第六	137	24.5%	417	74.6%	5	201	36.0%	355	63.5%	3	98	17.5%	456	81.6%	5
	梅屋	155	34.5%	289	64.4%	5	214	47.7%	233	51.9%	2	112	24.9%	331	73.7%	6
	竹間	146	48.2%	151	49.8%	6	169	55.8%	133	43.9%	1	90	29.7%	206	68.0%	7
	富有	135	41.4%	179	54.9%	12	190	58.3%	128	39.3%	8	79	24.2%	232	71.2%	15
	初音	108	43.5%	126	50.8%	14	152	61.3%	92	37.1%	4	86	34.7%	152	61.3%	10
	柳池	133	43.2%	171	55.5%	4	165	53.6%	141	45.8%	2	82	26.6%	222	72.1%	4
銅駝	100	33.0%	199	65.7%	4	144	47.5%	159	52.5%	0	73	24.1%	225	74.3%	5	
立誠	111	41.6%	152	56.9%	4	64	24.0%	200	74.9%	3	37	13.9%	226	84.6%	4	
生祥	79	31.1%	171	67.3%	4	78	30.7%	171	67.3%	5	37	14.6%	210	82.7%	7	
日影	87	36.1%	152	63.1%	2	133	55.2%	106	44.0%	2	75	31.1%	163	67.6%	3	



<北区・上京区・左京区・中京区(6/8)>

全体データ掲載ページ		報-P18										報-P19						
エリア区分		外観要素の有無										建物の利用方法 ※母数:「空き家でない」						
行政区	学区/ 旧街道	エ 2階開口部(虫籠窓等) ※母数:構造「平屋」以外			オ 外壁の形式			建物の利用方法				※母数:「空き家でない」						
		あり	なし	不明	真壁	大壁	不明	専用住宅	併用住宅	事業所専用	不明							
北区	紫野	162	23.2%	533	76.4%	3	359	46.0%	419	53.7%	2	585	83.1%	90	12.8%	13	1.8%	16
	紫明	112	29.8%	263	69.9%	1	229	55.6%	181	43.9%	2	320	82.3%	59	15.2%	7	1.8%	3
	出雲路	28	27.5%	72	70.6%	2	73	41.7%	101	57.7%	1	150	96.2%	4	2.6%	1	0.6%	1
	柏野	152	27.1%	408	72.7%	1	342	54.0%	289	45.7%	2	487	85.1%	65	11.4%	11	1.9%	9
上京区	桃菌	103	36.3%	178	62.7%	3	209	71.1%	83	28.2%	2	178	66.9%	63	23.7%	23	8.6%	2
	小川	76	21.4%	279	78.6%	0	173	41.1%	245	58.2%	3	289	75.7%	66	17.3%	20	5.2%	7
	中立	105	33.5%	204	65.2%	4	153	45.1%	184	54.3%	2	231	75.7%	56	18.4%	14	4.6%	4
	聚楽	150	47.8%	163	51.9%	1	224	61.0%	142	38.7%	1	249	74.6%	61	18.3%	21	6.3%	3
	正親	135	35.7%	242	64.0%	1	238	52.7%	212	46.9%	2	289	74.7%	74	19.1%	22	5.7%	2
	嘉楽	106	37.2%	179	62.8%	0	158	51.8%	147	48.2%	0	135	51.9%	102	39.2%	23	8.8%	0
	乾隆	132	33.7%	259	66.1%	1	237	53.0%	209	46.8%	1	249	62.6%	68	17.1%	77	19.3%	4
	西陣	137	45.2%	163	53.8%	3	201	60.5%	130	39.2%	1	194	64.9%	77	25.8%	21	7.0%	7
	成逸	85	29.8%	200	70.2%	0	180	48.4%	186	50.0%	6	219	67.8%	80	24.8%	19	5.9%	5
	室町	282	32.2%	583	66.6%	10	534	47.2%	584	51.6%	13	785	79.2%	143	14.4%	47	4.7%	16
	京極	102	26.3%	283	72.9%	3	193	45.4%	231	54.4%	1	267	68.1%	95	24.2%	25	6.4%	5
	春日	82	30.6%	183	68.3%	3	138	50.2%	136	49.5%	1	179	71.9%	55	22.1%	13	5.2%	2
	滋野	145	32.6%	296	66.5%	4	249	51.1%	236	48.5%	2	317	74.2%	74	17.3%	27	6.3%	9
	待賢	161	35.2%	293	64.1%	3	245	49.3%	251	50.5%	1	305	71.6%	99	23.2%	20	4.7%	2
出水	302	29.3%	724	70.3%	4	557	45.7%	658	54.0%	4	761	72.6%	219	20.9%	40	3.8%	28	
仁和	319	29.7%	752	70.1%	2	708	51.4%	664	48.2%	5	911	75.4%	242	20.0%	35	2.9%	20	
翔鷲	239	29.8%	558	69.6%	5	512	48.0%	553	51.8%	2	700	75.3%	164	17.7%	46	5.0%	19	
左京区	北白川	20	19.8%	81	80.2%	0	53	50.0%	52	49.1%	1	77	81.9%	4	4.3%	11	11.7%	2
	浄楽	30	39.0%	46	59.7%	1	60	61.2%	38	38.8%	0	64	80.0%	12	15.0%	2	2.5%	2
	錦林東山	7	29.2%	17	70.8%	0	12	42.9%	16	57.1%	0	21	95.5%	0	0.0%	1	4.5%	0
	岡崎	166	27.6%	424	70.5%	11	340	49.6%	339	49.5%	6	493	82.2%	88	14.7%	12	2.0%	7
	新洞	126	31.0%	275	67.6%	6	218	44.4%	268	54.6%	5	294	69.8%	90	21.4%	28	6.7%	9
	川東	72	25.4%	208	73.5%	3	104	33.9%	202	65.8%	1	208	76.8%	49	18.1%	13	4.8%	1
	聖護院	76	22.0%	267	77.2%	3	126	33.3%	249	65.9%	3	247	71.2%	70	20.2%	23	6.6%	7
	吉田	154	19.0%	652	80.5%	4	322	33.8%	626	65.7%	5	729	85.7%	94	11.0%	25	2.9%	3
	養正	33	23.1%	110	76.9%	0	81	51.6%	74	47.1%	2	99	69.7%	33	23.2%	10	7.0%	0
	下鴨	129	27.6%	336	71.9%	2	280	54.5%	229	44.6%	5	417	86.7%	47	9.8%	8	1.7%	9
葵	70	20.3%	272	79.1%	2	179	46.6%	205	53.4%	0	303	86.6%	38	10.9%	6	1.7%	3	
中京区	教業	91	33.8%	178	66.2%	0	168	57.5%	124	42.5%	0	185	69.8%	62	23.4%	16	6.0%	2
	城巽	151	36.1%	258	61.7%	9	256	58.6%	175	40.0%	6	255	65.7%	102	26.3%	26	6.7%	5
	龍池	93	38.3%	148	60.9%	2	135	54.2%	112	45.0%	2	133	55.6%	62	25.9%	44	18.4%	0
	明倫	88	34.5%	166	65.1%	1	152	57.6%	112	42.4%	0	107	43.5%	63	25.6%	75	30.5%	1
	本能	107	28.1%	270	70.9%	4	162	41.5%	226	57.9%	2	201	57.8%	120	34.5%	19	5.5%	8
	乾	134	29.3%	323	70.7%	0	242	49.1%	251	50.9%	0	250	55.6%	161	35.8%	32	7.1%	7
	朱雀第一	165	20.2%	648	79.5%	2	363	38.1%	589	61.7%	2	643	75.9%	143	16.9%	51	6.0%	10
	朱雀第三	160	21.2%	589	78.0%	6	331	37.6%	549	62.3%	1	574	73.6%	144	18.5%	38	4.9%	24
	朱雀第七	46	14.9%	261	84.5%	2	99	22.7%	337	77.1%	1	269	71.4%	91	24.1%	11	2.9%	6
	朱雀第五	91	20.8%	342	78.3%	4	233	42.4%	316	57.5%	1	385	80.0%	80	16.6%	14	2.9%	2
	朱雀第四	29	22.3%	101	77.7%	0	87	45.5%	104	54.5%	0	144	87.3%	19	11.5%	1	0.6%	1
	朱雀第二	117	20.1%	464	79.6%	2	296	42.0%	407	57.8%	1	469	78.2%	89	14.8%	33	5.5%	9
	朱雀第六	97	21.1%	363	78.9%	0	228	40.8%	328	58.7%	3	396	80.2%	78	15.8%	12	2.4%	8
	梅屋	147	33.9%	283	65.4%	3	227	50.6%	221	49.2%	1	276	65.1%	122	28.8%	23	5.4%	3
	竹間	131	45.3%	158	54.7%	0	187	61.7%	115	38.0%	1	165	58.3%	86	30.4%	21	7.4%	11
	富有	118	39.5%	175	58.5%	6	187	57.4%	131	40.2%	8	176	59.5%	88	29.7%	26	8.8%	6
初音	111	46.8%	122	51.5%	4	149	60.1%	96	38.7%	3	111	49.3%	92	40.9%	18	8.0%	4	
柳池	125	44.0%	158	55.6%	1	167	54.2%	139	45.1%	2	139	48.9%	100	35.2%	44	15.5%	1	
銅駝	113	37.9%	185	62.1%	0	155	51.2%	148	48.8%	0	109	38.4%	90	31.7%	76	26.8%	9	
立誠	75	28.4%	180	68.2%	9	87	32.6%	176	65.9%	4	17	6.7%	57	22.5%	175	69.2%	4	
生祥	69	27.9%	172	69.6%	6	77	30.3%	176	69.3%	1	55	23.0%	106	44.4%	77	32.2%	1	
日彰	106	45.1%	127	54.0%	2	145	60.2%	96	39.8%	0	92	40.4%	62	27.2%	65	28.5%	9	

<北区・上京区・左京区・中京区(7/8)>

全体データ掲載ページ		報-P19															
エリア区分		その他 ※複数選択															
行政区	学区/ 旧街道	文化財等に値する		構造上の改善が必要		周辺の町並みが良好		路地付町家		仕舞屋		独立塀・生垣あり		建物一体の塀あり		前面平屋部分あり	
		件数	割合	件数	割合	件数	割合	件数	割合	件数	割合	件数	割合	件数	割合	件数	割合
北区	紫野	7	0.9%	15	1.9%	27	3.5%	0	0.0%	34	4.4%	72	9.2%	20	2.6%	88	11.3%
	紫明	1	0.2%	46	11.2%	0	0.0%	1	0.2%	25	6.1%	48	11.7%	4	1.0%	112	27.2%
	出雲路	1	0.6%	34	19.4%	3	1.7%	0	0.0%	0	0.0%	26	14.9%	20	11.4%	27	15.4%
	柏野	1	0.2%	11	1.7%	29	4.6%	1	0.2%	7	1.1%	16	2.5%	3	0.5%	25	3.9%
上京区	桃菌	12	4.1%	16	5.4%	20	6.8%	7	2.4%	9	3.1%	0	0.0%	3	1.0%	0	0.0%
	小川	10	2.4%	16	3.8%	22	5.2%	18	4.3%	14	3.3%	6	1.4%	13	3.1%	20	4.8%
	中立	11	3.2%	6	1.8%	8	2.4%	13	3.8%	14	4.1%	21	6.2%	8	2.4%	29	8.6%
	聚楽	12	3.3%	6	1.6%	18	4.9%	10	2.7%	3	0.8%	0	0.0%	6	1.6%	4	1.1%
	正親	4	0.9%	7	1.5%	5	1.1%	10	2.2%	8	1.8%	4	0.9%	5	1.1%	10	2.2%
	嘉楽	5	1.6%	23	7.5%	44	14.4%	12	3.9%	7	2.3%	2	0.7%	6	2.0%	4	1.3%
	乾隆	23	5.1%	3	0.7%	0	0.0%	4	0.9%	11	2.5%	0	0.0%	1	0.2%	6	1.3%
	西陣	15	4.5%	28	8.4%	22	6.6%	2	0.6%	7	2.1%	10	3.0%	13	3.9%	7	2.1%
	成逸	5	1.3%	27	7.3%	2	0.5%	7	1.9%	10	2.7%	4	1.1%	5	1.3%	17	4.6%
	室町	26	2.3%	17	1.5%	39	3.4%	29	2.6%	44	3.9%	67	5.9%	5	0.4%	74	6.5%
	京極	1	0.2%	52	12.2%	0	0.0%	3	0.7%	14	3.3%	27	6.4%	8	1.9%	39	9.2%
	春日	6	2.2%	28	10.2%	0	0.0%	2	0.7%	12	4.4%	14	5.1%	3	1.1%	14	5.1%
	滋野	11	2.3%	6	1.2%	4	0.8%	10	2.1%	7	1.4%	14	2.9%	13	2.7%	12	2.5%
	待賢	13	2.6%	7	1.4%	37	7.4%	16	3.2%	0	0.0%	4	0.8%	6	1.2%	15	3.0%
出水	15	1.2%	32	2.6%	27	2.2%	24	2.0%	40	3.3%	16	1.3%	34	2.8%	31	2.5%	
仁和	23	1.7%	30	2.2%	62	4.5%	17	1.2%	43	3.1%	25	1.8%	22	1.6%	74	5.4%	
翔鷲	18	1.7%	79	7.4%	15	1.4%	9	0.8%	21	2.0%	8	0.7%	9	0.8%	60	5.6%	
左京区	北白川	0	0.0%	0	0.0%	0	0.0%	0	0.0%	3	2.8%	26	24.5%	0	0.0%	17	16.0%
	浄楽	2	2.0%	0	0.0%	19	19.4%	0	0.0%	0	0.0%	17	17.3%	9	9.2%	10	10.2%
	錦林東山	0	0.0%	0	0.0%	0	0.0%	0	0.0%	0	0.0%	7	25.0%	1	3.6%	4	14.3%
	岡崎	8	1.2%	99	14.5%	9	1.3%	4	0.6%	18	2.6%	74	10.8%	10	1.5%	132	19.3%
	新洞	8	1.6%	47	9.6%	3	0.6%	24	4.9%	20	4.1%	5	1.0%	4	0.8%	13	2.6%
	川東	1	0.3%	3	1.0%	6	2.0%	0	0.0%	2	0.7%	10	3.3%	3	1.0%	11	3.6%
	聖護院	3	0.8%	51	13.5%	0	0.0%	4	1.1%	7	1.9%	12	3.2%	2	0.5%	19	5.0%
	吉田	16	1.7%	3	0.3%	1	0.1%	3	0.3%	13	1.4%	115	12.1%	1	0.1%	103	10.8%
	養正	0	0.0%	0	0.0%	1	0.6%	1	0.6%	16	10.2%	14	8.9%	0	0.0%	8	5.1%
	下鴨	11	2.1%	76	14.8%	3	0.6%	14	2.7%	9	1.8%	71	13.8%	5	1.0%	95	18.5%
葵	1	0.3%	2	0.5%	0	0.0%	0	0.0%	17	4.4%	51	13.3%	4	1.0%	70	18.2%	
中京区	教業	0	0.0%	0	0.0%	0	0.0%	9	3.1%	4	1.4%	0	0.0%	0	0.0%	3	1.0%
	城巽	2	0.5%	3	0.7%	4	0.9%	10	2.3%	2	0.5%	9	2.1%	6	1.4%	5	1.1%
	龍池	1	0.4%	3	1.2%	0	0.0%	0	0.0%	2	0.8%	5	2.0%	0	0.0%	5	2.0%
	明倫	14	5.3%	4	1.5%	0	0.0%	4	1.5%	0	0.0%	1	0.4%	3	1.1%	0	0.0%
	本能	6	1.5%	37	9.5%	2	0.5%	5	1.3%	1	0.3%	2	0.5%	7	1.8%	16	4.1%
	乾	0	0.0%	99	20.1%	0	0.0%	9	1.8%	12	2.4%	2	0.4%	2	0.4%	6	1.2%
	朱雀第一	3	0.3%	48	5.0%	0	0.0%	4	0.4%	13	1.4%	11	1.2%	1	0.1%	28	2.9%
	朱雀第三	1	0.1%	11	1.2%	2	0.2%	4	0.5%	16	1.8%	4	0.5%	1	0.1%	21	2.4%
	朱雀第七	0	0.0%	66	15.1%	0	0.0%	1	0.2%	2	0.5%	2	0.5%	0	0.0%	17	3.9%
	朱雀第五	1	0.2%	30	5.5%	18	3.3%	1	0.2%	32	5.8%	12	2.2%	2	0.4%	37	6.7%
	朱雀第四	0	0.0%	24	12.6%	0	0.0%	0	0.0%	10	5.2%	2	1.0%	0	0.0%	1	0.5%
	朱雀第二	1	0.1%	33	4.7%	0	0.0%	0	0.0%	36	5.1%	20	2.8%	0	0.0%	62	8.8%
	朱雀第六	2	0.4%	61	10.9%	2	0.4%	1	0.2%	39	7.0%	5	0.9%	6	1.1%	40	7.2%
	梅屋	0	0.0%	25	5.6%	4	0.9%	11	2.4%	7	1.6%	11	2.4%	3	0.7%	7	1.6%
	竹間	4	1.3%	28	9.2%	0	0.0%	11	3.6%	2	0.7%	11	3.6%	0	0.0%	4	1.3%
	富有	0	0.0%	5	1.5%	2	0.6%	12	3.7%	3	0.9%	10	3.1%	0	0.0%	4	1.2%
	初音	4	1.6%	40	16.1%	2	0.8%	5	2.0%	12	4.8%	11	4.4%	1	0.4%	12	4.8%
	柳池	3	1.0%	43	14.0%	1	0.3%	6	1.9%	1	0.3%	5	1.6%	6	1.9%	10	3.2%
銅駝	0	0.0%	46	15.2%	0	0.0%	8	2.6%	4	1.3%	4	1.3%	0	0.0%	4	1.3%	
立誠	5	1.9%	6	2.2%	0	0.0%	5	1.9%	1	0.4%	0	0.0%	2	0.7%	0	0.0%	
生祥	0	0.0%	66	26.0%	5	2.0%	5	2.0%	2	0.8%	10	3.9%	1	0.4%	0	0.0%	
日影	6	2.5%	23	9.5%	2	0.8%	2	0.8%	1	0.4%	5	2.1%	1	0.4%	6	2.5%	

<北区・上京区・左京区・中京区(8/8)>

全体データ掲載ページ		報-P19													
エリア区分		その他 ※複数選択													
行政区	学区/ 旧街道	土蔵あり		越屋根あり		改修工事中		建替え工事中		瓦葺き以外		大幅改変		損傷・腐食が著しい	
		数	割合	数	割合	数	割合	数	割合	数	割合	数	割合	数	割合
北区	紫野	2	0.3%	0	0.0%	2	0.3%	0	0.0%	58	7.4%	99	12.7%	0	0.0%
	紫明	1	0.2%	0	0.0%	2	0.5%	0	0.0%	20	4.9%	19	4.6%	1	0.2%
	出雲路	1	0.6%	0	0.0%	0	0.0%	0	0.0%	28	16.0%	6	3.4%	2	1.1%
	柏野	0	0.0%	1	0.2%	2	0.3%	0	0.0%	27	4.3%	116	18.3%	0	0.0%
上京区	桃菌	2	0.7%	0	0.0%	1	0.3%	0	0.0%	9	3.1%	37	12.6%	0	0.0%
	小川	3	0.7%	8	1.9%	0	0.0%	0	0.0%	37	8.8%	87	20.7%	0	0.0%
	中立	6	1.8%	2	0.6%	1	0.3%	0	0.0%	15	4.4%	45	13.3%	0	0.0%
	聚楽	6	1.6%	5	1.4%	1	0.3%	0	0.0%	10	2.7%	10	2.7%	0	0.0%
	正親	4	0.9%	2	0.4%	3	0.7%	0	0.0%	20	4.4%	38	8.4%	0	0.0%
	嘉楽	2	0.7%	25	8.2%	3	1.0%	0	0.0%	9	3.0%	42	13.8%	0	0.0%
	乾隆	3	0.7%	7	1.6%	0	0.0%	0	0.0%	23	5.1%	4	0.9%	2	0.4%
	西陣	5	1.5%	4	1.2%	2	0.6%	0	0.0%	6	1.8%	1	0.3%	0	0.0%
	成逸	3	0.8%	2	0.5%	1	0.3%	0	0.0%	33	8.9%	39	10.5%	0	0.0%
	室町	9	0.8%	3	0.3%	2	0.2%	0	0.0%	81	7.2%	148	13.1%	0	0.0%
	京極	8	1.9%	3	0.7%	1	0.2%	0	0.0%	15	3.5%	7	1.6%	2	0.5%
	春日	4	1.5%	0	0.0%	0	0.0%	0	0.0%	0	0.0%	8	2.9%	0	0.0%
	滋野	7	1.4%	0	0.0%	0	0.0%	0	0.0%	11	2.3%	37	7.6%	1	0.2%
	待賢	3	0.6%	0	0.0%	0	0.0%	0	0.0%	14	2.8%	37	7.4%	0	0.0%
出水	9	0.7%	1	0.1%	2	0.2%	0	0.0%	42	3.4%	96	7.9%	7	0.6%	
仁和	4	0.3%	2	0.1%	4	0.3%	0	0.0%	55	4.0%	132	9.6%	1	0.1%	
翔鷲	13	1.2%	2	0.2%	5	0.5%	0	0.0%	45	4.2%	111	10.4%	0	0.0%	
左京区	北白川	1	0.9%	0	0.0%	0	0.0%	0	0.0%	9	8.5%	1	0.9%	0	0.0%
	浄楽	3	3.1%	0	0.0%	0	0.0%	0	0.0%	25	25.5%	3	3.1%	0	0.0%
	錦林東山	1	3.6%	0	0.0%	0	0.0%	0	0.0%	6	21.4%	2	7.1%	0	0.0%
	岡崎	12	1.8%	1	0.1%	2	0.3%	0	0.0%	16	2.3%	65	9.5%	8	1.2%
	新洞	2	0.4%	1	0.2%	0	0.0%	0	0.0%	33	6.7%	22	4.5%	5	1.0%
	川東	0	0.0%	1	0.3%	0	0.0%	1	0.3%	28	9.1%	9	2.9%	0	0.0%
	聖護院	3	0.8%	2	0.5%	0	0.0%	0	0.0%	21	5.6%	18	4.8%	1	0.3%
	吉田	1	0.1%	0	0.0%	0	0.0%	0	0.0%	92	9.7%	42	4.4%	4	0.4%
	養正	0	0.0%	0	0.0%	0	0.0%	0	0.0%	1	0.6%	4	2.5%	1	0.6%
	下鴨	17	3.3%	1	0.2%	0	0.0%	1	0.2%	18	3.5%	40	7.8%	1	0.2%
葵	2	0.5%	1	0.3%	0	0.0%	0	0.0%	8	2.1%	34	8.9%	0	0.0%	
中京区	教業	3	1.0%	0	0.0%	0	0.0%	0	0.0%	4	1.4%	18	6.2%	0	0.0%
	城巽	3	0.7%	2	0.5%	1	0.2%	0	0.0%	11	2.5%	10	2.3%	0	0.0%
	龍池	3	1.2%	1	0.4%	2	0.8%	0	0.0%	15	6.0%	1	0.4%	0	0.0%
	明倫	2	0.8%	0	0.0%	1	0.4%	0	0.0%	4	1.5%	3	1.1%	2	0.8%
	本能	2	0.5%	3	0.8%	0	0.0%	0	0.0%	17	4.4%	3	0.8%	1	0.3%
	乾	3	0.6%	1	0.2%	2	0.4%	0	0.0%	12	2.4%	5	1.0%	3	0.6%
	朱雀第一	5	0.5%	1	0.1%	3	0.3%	0	0.0%	33	3.5%	37	3.9%	11	1.2%
	朱雀第三	2	0.2%	1	0.1%	1	0.1%	0	0.0%	53	6.0%	34	3.9%	6	0.7%
	朱雀第七	0	0.0%	0	0.0%	0	0.0%	0	0.0%	19	4.3%	20	4.6%	2	0.5%
	朱雀第五	4	0.7%	0	0.0%	2	0.4%	0	0.0%	20	3.6%	26	4.7%	3	0.5%
	朱雀第四	2	1.0%	1	0.5%	4	2.1%	0	0.0%	10	5.2%	1	0.5%	1	0.5%
	朱雀第二	2	0.3%	1	0.1%	2	0.3%	0	0.0%	21	3.0%	33	4.7%	8	1.1%
	朱雀第六	0	0.0%	0	0.0%	2	0.4%	25	4.5%	8	1.4%	39	7.0%	3	0.5%
	梅屋	6	1.3%	1	0.2%	1	0.2%	0	0.0%	13	2.9%	17	3.8%	2	0.4%
	竹間	4	1.3%	2	0.7%	1	0.3%	0	0.0%	6	2.0%	6	2.0%	3	1.0%
	富有	4	1.2%	0	0.0%	1	0.3%	0	0.0%	9	2.8%	3	0.9%	0	0.0%
	初音	7	2.8%	4	1.6%	0	0.0%	0	0.0%	7	2.8%	8	3.2%	0	0.0%
	柳池	4	1.3%	1	0.3%	0	0.0%	0	0.0%	5	1.6%	3	1.0%	0	0.0%
銅駝	2	0.7%	1	0.3%	4	1.3%	0	0.0%	4	1.3%	8	2.6%	0	0.0%	
立誠	3	1.1%	0	0.0%	2	0.7%	0	0.0%	5	1.9%	9	3.4%	1	0.4%	
生祥	6	2.4%	1	0.4%	1	0.4%	0	0.0%	10	3.9%	2	0.8%	1	0.4%	
日影	3	1.2%	3	1.2%	0	0.0%	0	0.0%	3	1.2%	3	1.2%	1	0.4%	

<東山区・山科区・下京区・伏見区・旧街道(1/8)>

全体データ掲載ページ		報-P3	報-P3													
エリア区分		京町家等の軒数	京町家等の類型													
行政区	学区／旧街道		本二階		中二階		三階建て		平屋		仕舞屋		高塙造		看板建築	
東山区	修道	659	406	61.6%	59	9.0%	1	0.2%	102	15.5%	22	3.3%	4	0.6%	65	9.9%
	六原	786	492	62.6%	72	9.2%	6	0.8%	98	12.5%	6	0.8%	9	1.1%	103	13.1%
	清水	585	349	59.7%	38	6.5%	2	0.3%	24	4.1%	17	2.9%	46	7.9%	109	18.6%
	今熊野	598	337	56.4%	27	4.5%	4	0.7%	82	13.7%	25	4.2%	26	4.3%	97	16.2%
	月輪	588	306	52.0%	25	4.3%	3	0.5%	167	28.4%	19	3.2%	8	1.4%	60	10.2%
	一橋	716	359	50.1%	38	5.3%	1	0.1%	186	26.0%	12	1.7%	3	0.4%	117	16.3%
	貞教	444	222	50.0%	63	14.2%	2	0.5%	32	7.2%	2	0.5%	7	1.6%	116	26.1%
	新道	678	391	57.7%	52	7.7%	10	1.5%	56	8.3%	20	2.9%	31	4.6%	118	17.4%
	弥栄	690	468	67.8%	27	3.9%	14	2.0%	15	2.2%	24	3.5%	28	4.1%	114	16.5%
	有濟	371	193	52.0%	55	14.8%	2	0.5%	40	10.8%	1	0.3%	6	1.6%	74	19.9%
粟田	772	488	63.2%	55	7.1%	1	0.1%	58	7.5%	10	1.3%	13	1.7%	147	19.0%	
山科区	大塚	49	20	40.8%	20	40.8%	0	0.0%	8	16.3%	0	0.0%	1	2.0%	0	0.0%
	安朱	42	27	64.3%	2	4.8%	0	0.0%	11	26.2%	1	2.4%	1	2.4%	0	0.0%
下京区	修徳	241	111	46.1%	39	16.2%	1	0.4%	4	1.7%	1	0.4%	6	2.5%	79	32.8%
	尚徳	264	125	47.3%	65	24.6%	0	0.0%	8	3.0%	3	1.1%	5	1.9%	58	22.0%
	植柳	513	324	63.2%	52	10.1%	2	0.4%	35	6.8%	6	1.2%	7	1.4%	87	17.0%
	皆山	263	155	58.9%	6	2.3%	2	0.8%	11	4.2%	0	0.0%	3	1.1%	86	32.7%
	安寧	250	149	59.6%	27	10.8%	4	1.6%	8	3.2%	2	0.8%	3	1.2%	57	22.8%
	梅逕	134	66	49.3%	32	23.9%	0	0.0%	13	9.7%	0	0.0%	0	0.0%	23	17.2%
	大内	475	225	47.4%	32	6.7%	1	0.2%	86	18.1%	33	6.9%	2	0.4%	96	20.2%
	光徳	755	464	61.5%	52	6.9%	0	0.0%	66	8.7%	16	2.1%	5	0.7%	152	20.1%
	淳風	533	317	59.5%	69	12.9%	4	0.8%	75	14.1%	7	1.3%	2	0.4%	59	11.1%
	醒泉	545	300	55.0%	74	13.6%	0	0.0%	51	9.4%	11	2.0%	4	0.7%	105	19.3%
	郁文	332	191	57.5%	43	13.0%	1	0.3%	10	3.0%	16	4.8%	2	0.6%	69	20.8%
	格致	368	194	52.7%	52	14.1%	4	1.1%	6	1.6%	2	0.5%	5	1.4%	105	28.5%
	成徳	265	133	50.2%	40	15.1%	1	0.4%	7	2.6%	3	1.1%	2	0.8%	79	29.8%
	豊園	365	204	55.9%	65	17.8%	0	0.0%	13	3.6%	3	0.8%	10	2.7%	70	19.2%
	開智	337	173	51.3%	48	14.2%	2	0.6%	10	3.0%	3	0.9%	5	1.5%	96	28.5%
	永松	267	147	55.1%	22	8.2%	8	3.0%	7	2.6%	3	1.1%	3	1.1%	77	28.8%
	有隣	467	258	55.2%	76	16.3%	4	0.9%	18	3.9%	3	0.6%	11	2.4%	97	20.8%
稚松	365	220	60.3%	37	10.1%	1	0.3%	27	7.4%	11	3.0%	8	2.2%	61	16.7%	
菊浜	315	110	34.9%	16	5.1%	7	2.2%	21	6.7%	1	0.3%	7	2.2%	153	48.6%	
崇仁	33	20	60.6%	5	15.2%	1	3.0%	0	0.0%	0	0.0%	0	0.0%	7	21.2%	
伏見区	竹田	170	67	39.4%	26	15.3%	0	0.0%	60	35.3%	5	2.9%	3	1.8%	9	5.3%
	住吉	515	222	43.1%	78	15.1%	0	0.0%	98	19.0%	31	6.0%	3	0.6%	83	16.1%
	板橋	877	346	39.5%	148	16.9%	0	0.0%	157	17.9%	31	3.5%	18	2.1%	177	20.2%
	淀	172	58	33.7%	36	20.9%	0	0.0%	40	23.3%	3	1.7%	4	2.3%	31	18.0%
	横大路	19	3	15.8%	12	63.2%	0	0.0%	3	15.8%	0	0.0%	1	5.3%	0	0.0%
	南浜	686	341	49.7%	99	14.4%	0	0.0%	71	10.3%	37	5.4%	11	1.6%	127	18.5%
	向島	170	46	27.1%	23	13.5%	0	0.0%	76	44.7%	11	6.5%	1	0.6%	13	7.6%
	向島南	67	46	68.7%	15	22.4%	0	0.0%	5	7.5%	0	0.0%	0	0.0%	1	1.5%
	桃山	398	241	60.6%	21	5.3%	0	0.0%	76	19.1%	15	3.8%	9	2.3%	36	9.0%
	桃山東	45	17	37.8%	15	33.3%	0	0.0%	11	24.4%	0	0.0%	0	0.0%	2	4.4%
	桃山南	7	2	28.6%	1	14.3%	0	0.0%	3	42.9%	1	14.3%	0	0.0%	0	0.0%
	稲荷	410	235	57.3%	25	6.1%	2	0.5%	87	21.2%	5	1.2%	26	6.3%	30	7.3%
	砂川	713	312	43.8%	15	2.1%	0	0.0%	231	32.4%	28	3.9%	11	1.5%	116	16.3%
深草	719	284	39.5%	103	14.3%	1	0.1%	212	29.5%	31	4.3%	8	1.1%	80	11.1%	
藤ノ森	496	235	47.4%	54	10.9%	1	0.2%	123	24.8%	46	9.3%	6	1.2%	31	6.3%	
旧街道	若狭街道	229	140	61.1%	14	6.1%	0	0.0%	26	11.4%	6	2.6%	3	1.3%	40	17.5%
	鞍馬街道	326	188	57.7%	55	16.9%	1	0.3%	41	12.6%	4	1.2%	5	1.5%	32	9.8%
	奈良街道	201	52	25.9%	71	35.3%	0	0.0%	44	21.9%	0	0.0%	24	11.9%	10	5.0%
	洪谷街道	71	44	62.0%	2	2.8%	0	0.0%	16	22.5%	0	0.0%	0	0.0%	9	12.7%
	旧東海道	456	226	49.6%	25	5.5%	1	0.2%	135	29.6%	10	2.2%	5	1.1%	54	11.8%
	鳥羽街道	337	122	36.2%	137	40.7%	0	0.0%	47	13.9%	1	0.3%	4	1.2%	26	7.7%
	竹田街道	542	257	47.4%	59	10.9%	0	0.0%	131	24.2%	0	0.0%	0	0.0%	95	17.5%
	西国街道	145	41	28.3%	26	17.9%	0	0.0%	27	18.6%	0	0.0%	5	3.4%	46	31.7%
	周山街道	167	78	46.7%	10	6.0%	0	0.0%	16	9.6%	1	0.6%	1	0.6%	61	36.5%
	愛宕街道	374	142	38.0%	49	13.1%	0	0.0%	58	15.5%	5	1.3%	10	2.7%	110	29.4%
山陰街道	350	111	31.7%	84	24.0%	0	0.0%	20	5.7%	4	1.1%	11	3.1%	120	34.3%	
合計		47,735	25,069		5,631		164		6,147		1,195		1,168		8,361	



＜東山区・山科区・下京区・伏見区・旧街道(2/8)＞

全体データ掲載ページ		報-P4											報-P5				報-P6									
エリア区分		外観要素の保存状態											建物の状態				空き家の軒数									
行政区	学区/ 旧街道	すべての部位にあり		2つ以上の部位にあり		1つの部位にあり		要素なし		不明		良好		不十分		今すぐ修理が必要		不明		空き家である		空き家でない		不明		
		数	割合	数	割合	数	割合	数	割合	数	割合	数	割合	数	割合	数	割合	数	割合	数	割合	数	割合	数	割合	
東山区	修道	35	5.3%	154	23.4%	108	16.4%	354	53.7%	8	469	71.2%	169	25.6%	19	2.9%	2	93	14.1%	550	83.5%	16				
	六原	55	7.0%	231	29.4%	144	18.3%	342	43.5%	14	500	63.6%	198	25.2%	82	10.4%	6	108	13.7%	664	84.5%	14				
	清水	68	11.6%	200	34.2%	92	15.7%	205	35.0%	20	422	72.1%	129	22.1%	29	5.0%	5	41	7.0%	536	91.6%	8				
	今熊野	34	5.7%	176	29.4%	139	23.2%	244	40.8%	5	340	56.9%	171	28.6%	86	14.4%	1	88	14.7%	498	83.3%	12				
	月輪	28	4.8%	140	23.8%	129	21.9%	280	47.6%	11	437	74.3%	110	18.7%	41	7.0%	0	95	16.2%	487	82.8%	6				
	一橋	28	3.9%	147	20.5%	155	21.6%	375	52.4%	11	463	64.7%	173	24.2%	76	10.6%	4	105	14.7%	590	82.4%	21				
	貞教	35	7.9%	118	26.6%	70	15.8%	213	48.0%	8	269	60.6%	135	30.4%	38	8.6%	2	48	10.8%	382	86.0%	14				
	新道	78	11.5%	158	23.3%	105	15.5%	326	48.1%	11	480	70.8%	142	20.9%	53	7.8%	3	44	6.5%	614	90.6%	20				
	弥栄	185	26.8%	277	40.1%	74	10.7%	126	18.3%	28	573	83.0%	90	13.0%	24	3.5%	3	36	5.2%	643	93.2%	11				
	有濟	26	7.0%	116	31.3%	66	17.8%	157	42.3%	6	227	61.2%	83	22.4%	60	16.2%	1	18	4.9%	348	93.8%	5				
	粟田	60	7.8%	206	26.7%	154	19.9%	327	42.4%	25	587	76.0%	156	20.2%	27	3.5%	2	109	14.1%	641	83.0%	22				
山科区	大塚	8	16.3%	27	55.1%	8	16.3%	5	10.2%	1	33	67.3%	12	24.5%	4	8.2%	0	7	14.3%	42	85.7%	0				
	安朱	1	2.4%	22	52.4%	12	28.6%	6	14.3%	1	35	83.3%	7	16.7%	0	0.0%	0	3	7.1%	37	88.1%	2				
下京区	修徳	28	11.6%	74	30.7%	41	17.0%	97	40.2%	1	180	74.7%	47	19.5%	14	5.8%	0	20	8.3%	216	89.6%	5				
	尚徳	53	20.1%	64	24.2%	48	18.2%	95	36.0%	4	233	88.3%	26	9.8%	2	0.8%	3	24	9.1%	235	89.0%	5				
	植柳	26	5.1%	135	26.3%	105	20.5%	232	45.2%	15	408	79.5%	69	13.5%	32	6.2%	4	52	10.4%	452	88.1%	9				
	皆山	15	5.7%	61	23.2%	37	14.1%	147	55.9%	3	197	72.2%	56	21.3%	16	6.1%	1	30	11.4%	226	85.9%	7				
	安寧	16	6.4%	62	24.8%	33	13.2%	137	54.8%	2	149	59.6%	56	22.4%	45	18.0%	0	14	5.6%	219	87.6%	17				
	梅逕	5	3.7%	38	28.4%	24	17.9%	55	41.0%	12	105	78.4%	28	20.9%	1	0.7%	0	17	12.7%	114	85.1%	3				
	大内	21	4.4%	101	21.3%	85	17.9%	266	56.0%	2	348	73.3%	120	25.3%	7	1.5%	0	82	17.3%	379	79.8%	14				
	光徳	41	5.4%	161	21.3%	159	21.1%	374	49.5%	20	538	71.3%	179	23.7%	35	4.6%	3	90	11.9%	651	86.2%	14				
	淳風	29	5.4%	145	27.2%	134	25.1%	220	41.3%	5	354	66.4%	170	31.9%	7	1.3%	2	86	16.1%	443	83.1%	4				
	醒泉	38	7.0%	121	22.2%	104	19.1%	277	50.8%	5	344	63.1%	149	27.3%	52	9.5%	0	72	13.2%	463	85.0%	10				
	郁文	34	10.2%	112	33.7%	70	21.1%	114	34.3%	2	195	58.7%	113	34.0%	24	7.2%	0	20	6.0%	304	91.6%	8				
	格致	49	13.3%	91	24.7%	69	18.8%	154	41.8%	5	273	74.2%	91	24.7%	1	0.3%	3	31	8.4%	334	90.8%	3				
	成徳	40	15.1%	74	27.9%	46	17.4%	99	37.4%	6	197	74.3%	50	18.9%	16	6.0%	2	19	7.2%	238	89.8%	8				
	豊園	28	7.7%	106	29.0%	70	19.2%	159	43.6%	2	331	90.7%	31	8.5%	2	0.5%	1	25	6.8%	332	91.0%	8				
	開智	22	6.5%	87	25.8%	63	18.7%	156	46.3%	9	241	71.5%	51	15.1%	43	12.8%	2	27	8.0%	306	90.8%	4				
	永松	26	9.7%	74	27.7%	47	17.6%	113	42.3%	7	162	60.7%	80	30.0%	24	9.0%	1	28	10.5%	235	88.0%	4				
	有隣	55	11.8%	150	32.1%	88	18.8%	167	35.8%	7	297	63.6%	148	31.7%	18	3.9%	4	54	11.6%	400	85.7%	13				
	稚松	18	4.9%	102	27.9%	84	23.0%	155	42.5%	6	277	75.9%	77	21.1%	9	2.5%	2	54	14.8%	304	83.3%	7				
	菊浜	18	5.7%	40	12.7%	32	10.2%	225	71.4%	0	216	68.6%	49	15.6%	50	15.9%	0	22	7.0%	268	85.1%	25				
崇仁	2	6.1%	4	12.1%	10	30.3%	17	51.5%	0	22	66.7%	11	33.3%	0	0.0%	0	19	57.6%	13	39.4%	1					
伏見区	竹田	12	7.1%	53	31.2%	44	25.9%	58	34.1%	3	77	45.3%	55	32.4%	38	22.4%	0	17	10.0%	150	88.2%	3				
	住吉	37	7.2%	139	27.0%	106	20.6%	227	44.1%	6	318	61.7%	148	28.7%	49	9.5%	0	82	15.9%	416	80.8%	17				
	板橋	86	9.8%	229	26.1%	172	19.6%	363	41.4%	27	529	60.3%	278	31.7%	66	7.5%	4	121	13.8%	736	83.9%	20				
	淀	9	5.2%	47	27.3%	35	20.3%	76	44.2%	5	135	78.5%	34	19.8%	2	1.2%	1	24	14.0%	146	84.9%	2				
	横大路	5	26.3%	5	26.3%	4	21.1%	3	15.8%	2	15	78.9%	4	21.1%	0	0.0%	0	3	15.8%	16	84.2%	0				
	南浜	69	10.1%	185	27.0%	130	19.0%	279	40.7%	23	418	60.9%	216	31.5%	43	6.3%	9	83	12.1%	587	85.6%	16				
	向島	14	8.2%	44	25.9%	73	42.9%	38	22.4%	1	83	48.8%	73	42.9%	14	8.2%	0	25	14.7%	142	83.5%	3				
	向島南	4	6.0%	21	31.3%	26	38.8%	14	20.9%	2	56	83.6%	9	13.4%	1	1.5%	1	8	11.9%	59	88.1%	0				
	桃山	27	6.8%	118	29.6%	108	27.1%	130	32.7%	15	255	64.1%	110	27.6%	29	7.3%	4	58	14.6%	330	82.9%	10				
	桃山東	13	28.9%	12	26.7%	13	28.9%	6	13.3%	1	31	68.9%	8	17.8%	6	13.3%	0	8	17.8%	37	82.2%	0				
	桃山南	0	0.0%	2	28.6%	2	28.6%	3	42.9%	0	6	85.7%	1	14.3%	0	0.0%	0	1	14.3%	6	85.7%	0				
	稲荷	35	8.5%	137	33.4%	91	22.2%	133	32.4%	14	289	70.5%	95	23.2%	26	6.3%	0	54	13.2%	352	85.9%	4				
	砂川	24	3.4%	128	18.0%	182	25.5%	376	52.7%	3	487	68.3%	185	25.9%	40	5.6%	1	99	13.9%	592	83.0%	22				
深草	71	9.9%	171	23.8%	184	25.6%	268	37.3%	25	479	66.6%	194	27.0%	43	6.0%	3	107	14.9%	604	84.0%	8					
藤ノ森	38	7.7%	110	22.2%	137	27.6%	200	40.3%	11	351	70.8%	125	25.2%	17	3.4%	3	75	15.1%	413	83.3%	8					
旧街道	若狭街道	17	7.4%	95	41.5%	44	19.2%	72	31.4%	1	193	84.3%	34	14.8%	1	0.4%	1	13	5.7%	204	89.1%	12				
	鞍馬街道	59	18.1%	113	34.7%	49	15.0%	101	31.0%	4	277	85.0%	42	12.9%	6	1.8%	1	33	10.1%	287	88.0%	6				
	奈良街道	22	10.9%	88	43.8%	62	30.8%	25	12.4%	4	171	85.1%	28	13.9%	2	1.0%	0	11	5.5%	190	94.5%	0				
	洪谷街道	7	9.9%	17	23.9%	10	14.1%	37	52.1%	0	43	60.6%	23	32.4%	5	7.0%	0	13	18.3%	54	76.1%	4				
	旧東海道	20	4.4%	146	32.0%	104	22.8%	180	39.5%	6	332	72.8%	100	21.9%	23	5.0%	1	65	14.3%	382	83.8%	9				
	鳥羽街道	41	12.2%	104	30.9%	88																				

## &lt;東山区・山科区・下京区・伏見区・旧街道(3/8)&gt;

全体データ掲載ページ		報-P17															
エリア区分		構造・形式・立地状況等															
行政区	学区/ 旧街道	ア 構造									イ 屋根						
		本二階		中二階		三階建て		平屋		不明	切妻(平入り)		入母屋		その他		不明
東山区	修道	485	73.6%	66	10.0%	1	0.2%	107	16.2%	0	580	88.0%	33	5.0%	45	6.8%	1
	六原	592	75.3%	84	10.7%	7	0.9%	103	13.1%	0	721	91.7%	38	4.8%	26	3.3%	1
	清水	506	86.5%	47	8.0%	6	1.0%	26	4.4%	0	460	78.6%	94	16.1%	29	5.0%	2
	今熊野	469	78.4%	34	5.7%	5	0.8%	89	14.9%	1	509	85.1%	71	11.9%	17	2.8%	1
	月輪	365	62.1%	35	6.0%	3	0.5%	185	31.5%	0	518	88.1%	56	9.5%	14	2.4%	0
	一橋	463	64.7%	46	6.4%	3	0.4%	204	28.5%	0	659	92.0%	38	5.3%	15	2.1%	4
	貞教	327	73.6%	74	16.7%	3	0.7%	40	9.0%	0	416	93.7%	20	4.5%	8	1.8%	0
	新道	523	77.1%	84	12.4%	15	2.2%	56	8.3%	0	600	88.5%	40	5.9%	37	5.5%	1
	弥栄	622	90.1%	34	4.9%	19	2.8%	15	2.2%	0	598	86.7%	62	9.0%	27	3.9%	3
	有濟	252	67.9%	72	19.4%	2	0.5%	45	12.1%	0	348	93.8%	11	3.0%	12	3.2%	0
粟田	626	81.1%	73	9.5%	4	0.5%	69	8.9%	0	671	86.9%	51	6.6%	49	6.3%	1	
山科区	大塚	20	40.8%	21	42.9%	0	0.0%	8	16.3%	0	37	75.5%	12	24.5%	0	0.0%	0
	安朱	29	69.0%	2	4.8%	0	0.0%	11	26.2%	0	14	33.3%	25	59.5%	3	7.1%	0
下京区	修徳	185	76.8%	50	20.7%	1	0.4%	5	2.1%	0	223	92.5%	8	3.3%	10	4.1%	0
	尚徳	179	67.8%	76	28.8%	0	0.0%	9	3.4%	0	243	92.0%	16	6.1%	4	1.5%	1
	植柳	413	80.5%	62	12.1%	3	0.6%	35	6.8%	0	467	91.0%	19	3.7%	26	5.1%	1
	皆山	230	87.5%	14	5.3%	3	1.1%	14	5.3%	2	234	89.0%	14	5.3%	14	5.3%	1
	安寧	202	80.8%	36	14.4%	4	1.6%	8	3.2%	0	233	93.2%	13	5.2%	4	1.6%	0
	梅逕	85	63.4%	34	25.4%	0	0.0%	15	11.2%	0	126	94.0%	6	4.5%	2	1.5%	0
	大内	342	72.0%	38	8.0%	2	0.4%	93	19.6%	0	446	93.9%	14	2.9%	15	3.2%	0
	光徳	618	81.9%	61	8.1%	0	0.0%	76	10.1%	0	722	95.6%	19	2.5%	14	1.9%	0
	淳風	375	70.4%	72	13.5%	4	0.8%	82	15.4%	0	511	95.9%	15	2.8%	7	1.3%	0
	醒泉	394	72.3%	94	17.2%	0	0.0%	57	10.5%	0	508	93.2%	23	4.2%	14	2.6%	0
	郁文	264	79.5%	50	15.1%	1	0.3%	17	5.1%	0	318	95.8%	12	3.6%	2	0.6%	0
	格致	291	79.1%	65	17.7%	4	1.1%	8	2.2%	0	350	95.1%	13	3.5%	5	1.4%	0
	成徳	205	77.4%	52	19.6%	1	0.4%	7	2.6%	0	252	95.1%	1	0.4%	12	4.5%	0
	豊園	274	75.1%	76	20.8%	0	0.0%	15	4.1%	0	343	94.0%	12	3.3%	10	2.7%	0
	開智	238	70.6%	82	24.3%	4	1.2%	13	3.9%	0	319	94.7%	9	2.7%	9	2.7%	0
	永松	217	81.3%	29	10.9%	14	5.2%	7	2.6%	0	244	91.4%	13	4.9%	10	3.7%	0
	有隣	348	74.5%	91	19.5%	6	1.3%	21	4.5%	1	437	93.6%	15	3.2%	14	3.0%	1
稚松	290	79.5%	44	12.1%	2	0.5%	29	7.9%	0	334	91.5%	20	5.5%	11	3.0%	0	
菊浜	251	79.7%	31	9.8%	7	2.2%	26	8.3%	0	297	94.3%	11	3.5%	7	2.2%	0	
崇仁	27	81.8%	5	15.2%	1	3.0%	0	0.0%	0	31	93.9%	1	3.0%	1	3.0%	0	
伏見区	竹田	71	41.8%	29	17.1%	0	0.0%	70	41.2%	0	122	71.8%	30	17.6%	18	10.6%	0
	住吉	294	57.1%	105	20.4%	0	0.0%	116	22.5%	0	455	88.3%	29	5.6%	31	6.0%	0
	板橋	498	56.8%	191	21.8%	0	0.0%	188	21.4%	0	808	92.1%	57	6.5%	12	1.4%	0
	淀	84	48.8%	40	23.3%	0	0.0%	48	27.9%	0	151	87.8%	8	4.7%	13	7.6%	0
	横大路	3	15.8%	13	68.4%	0	0.0%	3	15.8%	0	16	84.2%	1	5.3%	2	10.5%	0
	南浜	457	66.6%	142	20.7%	1	0.1%	85	12.4%	1	613	89.4%	49	7.1%	16	2.3%	8
	向島	68	40.0%	23	13.5%	0	0.0%	79	46.5%	0	159	93.5%	8	4.7%	3	1.8%	0
	向島南	47	70.1%	15	22.4%	0	0.0%	5	7.5%	0	55	82.1%	2	3.0%	10	14.9%	0
	桃山	295	74.1%	23	5.8%	0	0.0%	80	20.1%	0	278	69.8%	82	20.6%	35	8.8%	3
	桃山東	18	40.0%	15	33.3%	0	0.0%	12	26.7%	0	43	95.6%	2	4.4%	0	0.0%	0
	桃山南	2	28.6%	1	14.3%	0	0.0%	4	57.1%	0	6	85.7%	1	14.3%	0	0.0%	0
	稲荷	285	69.5%	28	6.8%	2	0.5%	95	23.2%	0	290	70.7%	89	21.7%	30	7.3%	1
	砂川	420	58.9%	17	2.4%	0	0.0%	276	38.7%	0	557	78.1%	106	14.9%	50	7.0%	0
深草	357	49.7%	117	16.3%	1	0.1%	244	33.9%	0	594	82.6%	76	10.6%	47	6.5%	2	
藤ノ森	276	55.6%	59	11.9%	1	0.2%	160	32.3%	0	391	78.8%	91	18.3%	14	2.8%	0	
旧街道	若狭街道	183	79.9%	15	6.6%	1	0.4%	30	13.1%	0	180	78.6%	29	12.7%	20	8.7%	0
	鞍馬街道	220	67.5%	57	17.5%	1	0.3%	48	14.7%	0	230	70.6%	73	22.4%	23	7.1%	0
	奈良街道	69	34.3%	83	41.3%	0	0.0%	49	24.4%	0	154	76.6%	38	18.9%	9	4.5%	0
	洪谷街道	53	74.6%	2	2.8%	0	0.0%	16	22.5%	0	49	69.0%	17	23.9%	5	7.0%	0
	旧東海道	278	61.0%	31	6.8%	1	0.2%	146	32.0%	0	350	76.8%	85	18.6%	20	4.4%	1
	鳥羽街道	138	40.9%	144	42.7%	0	0.0%	55	16.3%	0	299	88.7%	33	9.8%	5	1.5%	0
	竹田街道	331	61.1%	69	12.7%	0	0.0%	142	26.2%	0	512	94.5%	20	3.7%	10	1.8%	0
	西国街道	78	53.8%	33	22.8%	0	0.0%	34	23.4%	0	125	86.2%	14	9.7%	6	4.1%	0
	周山街道	129	77.2%	15	9.0%	0	0.0%	22	13.2%	1	135	80.8%	27	16.2%	5	3.0%	0
	愛宕街道	252	67.4%	57	15.2%	0	0.0%	65	17.4%	0	338	90.4%	30	8.0%	6	1.6%	0
山陰街道	228	65.1%	99	28.3%	0	0.0%	22	6.3%	1	331	94.6%	14	4.0%	4	1.1%	1	
合計	33,747		6,829		236		6,912		11	42,307		3,472		1,885		71	

## &lt;東山区・山科区・下京区・伏見区・旧街道(4/8)&gt;

全体データ掲載ページ		報-P17											
エリア区分		構造・形式・立地状況等											
行政区	学区/ 旧街道	ウ 建物の形式及び立地状況 ※複数選択											
		全体が看板建築		部分的に看板建築		長屋建て		高塙造		袋路のみに面する		該当項目なし	
東山区	修道	42	6.4%	23	3.5%	232	35.2%	4	0.6%	226	34.3%	256	38.8%
	六原	63	8.0%	40	5.1%	333	42.4%	9	1.1%	233	29.6%	273	34.7%
	清水	62	10.6%	47	8.0%	157	26.8%	46	7.9%	70	12.0%	246	42.1%
	今熊野	47	7.9%	50	8.4%	257	43.0%	26	4.3%	163	27.3%	200	33.4%
	月輪	37	6.3%	23	3.9%	235	40.0%	8	1.4%	160	27.2%	252	42.9%
	一橋	64	8.9%	53	7.4%	284	39.7%	3	0.4%	196	27.4%	271	37.8%
	貞教	62	14.0%	54	12.2%	116	26.1%	7	1.6%	120	27.0%	159	35.8%
	新道	61	9.0%	57	8.4%	195	28.8%	31	4.6%	109	16.1%	296	43.7%
	弥栄	67	9.7%	47	6.8%	125	18.1%	28	4.1%	111	16.1%	367	53.2%
	有済	34	9.2%	40	10.8%	130	35.0%	6	1.6%	146	39.4%	105	28.3%
粟田	91	11.8%	56	7.3%	330	42.7%	13	1.7%	249	32.3%	229	29.7%	
山科区	大塚	0	0.0%	0	0.0%	0	0.0%	1	2.0%	0	0.0%	48	98.0%
	安朱	0	0.0%	0	0.0%	2	4.8%	1	2.4%	0	0.0%	38	90.5%
下京区	修徳	48	19.9%	31	12.9%	44	18.3%	6	2.5%	41	17.0%	97	40.2%
	尚徳	28	10.6%	30	11.4%	66	25.0%	5	1.9%	29	11.0%	123	46.6%
	植柳	46	9.0%	41	8.0%	141	27.5%	7	1.4%	136	26.5%	224	43.7%
	皆山	56	21.3%	30	11.4%	47	17.9%	3	1.1%	22	8.4%	121	46.0%
	安寧	19	7.6%	38	15.2%	62	24.8%	3	1.2%	19	7.6%	122	48.8%
	梅逕	10	7.5%	13	9.7%	52	38.8%	0	0.0%	33	24.6%	53	39.6%
	大内	42	8.8%	54	11.4%	251	52.8%	2	0.4%	77	16.2%	127	26.7%
	光徳	101	13.4%	51	6.8%	299	39.6%	5	0.7%	70	9.3%	299	39.6%
	淳風	40	7.5%	19	3.6%	239	44.8%	2	0.4%	147	27.6%	196	36.8%
	醒泉	66	12.1%	39	7.2%	215	39.4%	4	0.7%	150	27.5%	186	34.1%
	郁文	43	13.0%	26	7.8%	93	28.0%	2	0.6%	17	5.1%	168	50.6%
	格致	59	16.0%	46	12.5%	105	28.5%	5	1.4%	56	15.2%	148	40.2%
	成徳	63	23.8%	16	6.0%	83	31.3%	2	0.8%	36	13.6%	101	38.1%
	豊園	54	14.8%	16	4.4%	123	33.7%	10	2.7%	86	23.6%	131	35.9%
	開智	62	18.4%	34	10.1%	83	24.6%	5	1.5%	65	19.3%	136	40.4%
	永松	50	18.7%	27	10.1%	51	19.1%	3	1.1%	31	11.6%	124	46.4%
	有隣	56	12.0%	41	8.8%	139	29.8%	11	2.4%	114	24.4%	171	36.6%
稚松	39	10.7%	22	6.0%	136	37.3%	8	2.2%	74	20.3%	129	35.3%	
菊浜	58	18.4%	95	30.2%	72	22.9%	7	2.2%	61	19.4%	83	26.3%	
崇仁	2	6.1%	5	15.2%	4	12.1%	0	0.0%	0	0.0%	22	66.7%	
伏見区	竹田	7	4.1%	2	1.2%	39	22.9%	3	1.8%	16	9.4%	113	66.5%
	住吉	49	9.5%	34	6.6%	193	37.5%	3	0.6%	87	16.9%	226	43.9%
	板橋	113	12.9%	64	7.3%	357	40.7%	18	2.1%	108	12.3%	347	39.6%
	淀	22	12.8%	9	5.2%	23	13.4%	4	2.3%	10	5.8%	110	64.0%
	横大路	0	0.0%	0	0.0%	0	0.0%	1	5.3%	1	5.3%	17	89.5%
	南浜	77	11.2%	50	7.3%	175	25.5%	11	1.6%	99	14.4%	344	50.1%
	向島	3	1.8%	10	5.9%	96	56.5%	1	0.6%	13	7.6%	68	40.0%
	向島南	0	0.0%	1	1.5%	4	6.0%	0	0.0%	2	3.0%	60	89.6%
	桃山	20	5.0%	16	4.0%	111	27.9%	9	2.3%	27	6.8%	242	60.8%
	桃山東	1	2.2%	1	2.2%	9	20.0%	0	0.0%	0	0.0%	35	77.8%
	桃山南	0	0.0%	0	0.0%	2	28.6%	0	0.0%	2	28.6%	3	42.9%
	稲荷	16	3.9%	14	3.4%	111	27.1%	26	6.3%	69	16.8%	229	55.9%
	砂川	54	7.6%	62	8.7%	252	35.3%	11	1.5%	67	9.4%	334	46.8%
深草	44	6.1%	36	5.0%	207	28.8%	8	1.1%	116	16.1%	373	51.9%	
藤ノ森	13	2.6%	18	3.6%	175	35.3%	6	1.2%	46	9.3%	278	56.0%	
旧街道	若狭街道	25	10.9%	15	6.6%	50	21.8%	3	1.3%	16	7.0%	130	56.8%
	鞍馬街道	16	4.9%	16	4.9%	38	11.7%	5	1.5%	11	3.4%	241	73.9%
	奈良街道	3	1.5%	7	3.5%	8	4.0%	24	11.9%	4	2.0%	158	78.6%
	洪谷街道	2	2.8%	7	9.9%	22	31.0%	0	0.0%	2	2.8%	41	57.7%
	旧東海道	27	5.9%	27	5.9%	154	33.8%	5	1.1%	71	15.6%	217	47.6%
	鳥羽街道	11	3.3%	15	4.5%	41	12.2%	4	1.2%	14	4.2%	265	78.6%
	竹田街道	67	12.4%	28	5.2%	220	40.6%	0	0.0%	98	18.1%	204	37.6%
	西国街道	32	22.1%	14	9.7%	28	19.3%	5	3.4%	2	1.4%	69	47.6%
	周山街道	41	24.6%	20	12.0%	31	18.6%	1	0.6%	5	3.0%	82	49.1%
	愛宕街道	50	13.4%	60	16.0%	105	28.1%	10	2.7%	19	5.1%	172	46.0%
山陰街道	72	20.6%	48	13.7%	53	15.1%	11	3.1%	2	0.6%	185	52.9%	
合計		4,878		3,483		14,930		1,168		7,528		21,254	

## &lt;東山区・山科区・下京区・伏見区・旧街道(5/8)&gt;

全体データ掲載ページ 報-P18																
エリア区分		外観要素の有無														
行政区	学区/ 旧街道	ア 玄関戸(大戸, 木格子戸, 木枠ガラス戸)					イ 外壁(土壁, しっくい)					ウ 1階開口部(出格子, 平格子, 腰壁+格子)				
		あり	なし	不明	あり	なし	不明	あり	なし	不明	あり	なし	不明			
東山区	修道	159	24.1%	493	74.8%	7	208	31.6%	448	68.0%	3	121	18.4%	531	80.6%	7
	六原	258	32.8%	516	65.6%	12	308	39.2%	471	59.9%	7	161	20.5%	614	78.1%	11
	清水	255	43.6%	317	54.2%	13	302	51.6%	279	47.7%	4	118	20.2%	454	77.6%	13
	今熊野	188	31.4%	406	67.9%	4	281	47.0%	316	52.8%	1	92	15.4%	504	84.3%	2
	月輪	157	26.7%	423	71.9%	8	219	37.2%	366	62.2%	3	92	15.6%	489	83.2%	7
	一橋	160	22.3%	548	76.5%	8	252	35.2%	459	64.1%	5	78	10.9%	631	88.1%	7
	貞教	114	25.7%	325	73.2%	5	173	39.0%	268	60.4%	3	96	21.6%	345	77.7%	3
	新道	231	34.1%	440	64.9%	7	233	34.4%	438	64.6%	7	160	23.6%	508	74.9%	10
	弥栄	482	69.9%	197	28.6%	11	429	62.2%	258	37.4%	3	314	45.5%	357	51.7%	19
	有濟	123	33.2%	244	65.8%	4	148	39.9%	222	59.8%	1	67	18.1%	300	80.9%	4
粟田	228	29.5%	522	67.6%	22	328	42.5%	436	56.5%	8	149	19.3%	607	78.6%	16	
山科区	大塚	32	65.3%	16	32.7%	1	41	83.7%	8	16.3%	0	13	26.5%	36	73.5%	0
	安朱	22	52.4%	19	45.2%	1	34	81.0%	8	19.0%	0	3	7.1%	38	90.5%	1
下京区	修徳	75	31.1%	166	68.9%	0	109	45.2%	132	54.8%	0	64	26.6%	176	73.0%	1
	尚徳	98	37.1%	162	61.4%	4	130	49.2%	130	49.2%	4	97	36.7%	163	61.7%	4
	植柳	130	25.3%	373	72.7%	10	203	39.6%	302	58.9%	8	79	15.4%	423	82.5%	11
	皆山	62	23.6%	199	75.7%	2	88	33.5%	174	66.2%	1	36	13.7%	224	85.2%	3
	安寧	55	22.0%	193	77.2%	2	81	32.4%	169	67.6%	0	50	20.0%	200	80.0%	0
	梅逕	35	26.1%	92	68.7%	7	52	38.8%	77	57.5%	5	18	13.4%	107	79.9%	9
	大内	94	19.8%	380	80.0%	1	152	32.0%	321	67.6%	2	69	14.5%	405	85.3%	1
	光徳	169	22.4%	576	76.3%	10	244	32.3%	508	67.3%	3	144	19.1%	595	78.8%	16
	淳風	122	22.9%	409	76.7%	2	229	43.0%	302	56.7%	2	84	15.8%	444	83.3%	5
	醒泉	142	26.1%	401	73.6%	2	186	34.1%	358	65.7%	1	104	19.1%	437	80.2%	4
	郁文	109	32.8%	222	66.9%	1	181	54.5%	151	45.5%	0	96	28.9%	235	70.8%	1
	格致	97	26.4%	268	72.8%	3	154	41.8%	212	57.6%	2	120	32.6%	243	66.0%	5
	成徳	92	34.7%	169	63.8%	4	127	47.9%	135	50.9%	3	94	35.5%	166	62.6%	5
	豊園	106	29.0%	257	70.4%	2	174	47.7%	191	52.3%	0	59	16.2%	305	83.6%	1
	開智	72	21.4%	263	78.0%	2	140	41.5%	195	57.9%	2	59	17.5%	271	80.4%	7
	永松	97	36.3%	166	62.2%	4	104	39.0%	160	59.9%	3	52	19.5%	210	78.7%	5
	有隣	142	30.4%	319	68.3%	6	260	55.7%	205	43.9%	2	96	20.6%	365	78.2%	6
稚松	99	27.1%	264	72.3%	2	147	40.3%	217	59.5%	1	62	17.0%	298	81.6%	5	
菊浜	47	14.9%	268	85.1%	0	66	21.0%	249	79.0%	0	50	15.9%	265	84.1%	0	
崇仁	4	12.1%	29	87.9%	0	14	42.4%	19	57.6%	0	4	12.1%	29	87.9%	0	
伏見区	竹田	56	32.9%	112	65.9%	2	93	54.7%	76	44.7%	1	23	13.5%	145	85.3%	2
	住吉	111	21.6%	400	77.7%	4	237	46.0%	277	53.8%	1	116	22.5%	394	76.5%	5
	板橋	251	28.6%	610	69.6%	16	378	43.1%	496	56.6%	3	225	25.7%	631	71.9%	21
	淀	48	27.9%	121	70.3%	3	74	43.0%	97	56.4%	1	31	18.0%	137	79.7%	4
	横大路	9	47.4%	8	42.1%	2	15	78.9%	3	15.8%	1	7	36.8%	10	52.6%	2
	南浜	195	28.4%	477	69.5%	14	311	45.3%	368	53.6%	7	173	25.2%	501	73.0%	12
	向島	52	30.6%	117	68.8%	1	118	69.4%	52	30.6%	0	31	18.2%	138	81.2%	1
	向島南	23	34.3%	43	64.2%	1	43	64.2%	23	34.3%	1	13	19.4%	53	79.1%	1
	桃山	154	38.7%	229	57.5%	15	205	51.5%	190	47.7%	3	55	13.8%	335	84.2%	8
	桃山東	21	46.7%	23	51.1%	1	37	82.2%	7	15.6%	1	18	40.0%	26	57.8%	1
	桃山南	2	28.6%	5	71.4%	0	3	42.9%	4	57.1%	0	1	14.3%	6	85.7%	0
	稲荷	167	40.7%	231	56.3%	12	214	52.2%	194	47.3%	2	97	23.7%	308	75.1%	5
	砂川	159	22.3%	554	77.7%	0	267	37.4%	446	62.6%	0	77	10.8%	633	88.8%	3
深草	205	28.5%	496	69.0%	18	358	49.8%	355	49.4%	6	168	23.4%	532	74.0%	19	
藤ノ森	156	31.5%	335	67.5%	5	207	41.7%	287	57.9%	2	88	17.7%	397	80.0%	11	
旧街道	若狭街道	96	41.9%	132	57.6%	1	137	59.8%	91	39.7%	1	36	15.7%	192	83.8%	1
	鞍馬街道	164	50.3%	161	49.4%	1	207	63.5%	118	36.2%	1	78	23.9%	245	75.2%	3
	奈良街道	95	47.3%	102	50.7%	4	158	78.6%	43	21.4%	0	41	20.4%	158	78.6%	2
	洪谷街道	25	35.2%	46	64.8%	0	29	40.8%	42	59.2%	0	12	16.9%	59	83.1%	0
	旧東海道	160	35.1%	291	63.8%	5	231	50.7%	224	49.1%	1	46	10.1%	406	89.0%	4
	鳥羽街道	114	33.8%	221	65.6%	2	195	57.9%	141	41.8%	1	87	25.8%	248	73.6%	2
	竹田街道	117	21.6%	416	76.8%	9	206	38.0%	336	62.0%	0	90	16.6%	438	80.8%	14
	西国街道	37	25.5%	108	74.5%	0	60	41.4%	85	58.6%	0	22	15.2%	122	84.1%	1
	周山街道	31	18.6%	135	80.8%	1	67	40.1%	99	59.3%	1	12	7.2%	153	91.6%	2
	愛宕街道	127	34.0%	242	64.7%	5	190	50.8%	182	48.7%	2	96	25.7%	276	73.8%	2
山陰街道	113	32.3%	233	66.6%	4	192	54.9%	156	44.6%	2	70	20.0%	277	79.1%	3	
合計		14,877		32,264		594	21,000		26,474		261	10,839		36,261		635



<東山区・山科区・下京区・伏見区・旧街道(6/8)>

全体データ掲載ページ		報-P18									報-P19							
エリア区分		外観要素の有無									建物の利用方法 ※母数:「空き家でない」							
行政区	学区/ 旧街道	エ 2階開口部(虫籠窓等) ※母数:構造「平屋」以外			オ 外壁の形式			建物の利用方法										
		あり	なし	不明	真壁	大壁	不明	専用住宅	併用住宅	事業所専用	不明							
東山区	修道	124	22.5%	424	76.8%	4	240	36.4%	417	63.3%	2	450	81.8%	70	12.7%	21	3.8%	9
	六原	193	28.3%	484	70.9%	6	344	43.8%	436	55.5%	6	442	66.6%	169	25.5%	44	6.6%	9
	清水	219	39.2%	333	59.6%	7	312	53.3%	269	46.0%	4	268	50.0%	159	29.7%	102	19.0%	7
	今熊野	134	26.3%	374	73.5%	1	272	45.5%	325	54.3%	1	418	83.9%	59	11.8%	15	3.0%	6
	月輪	94	23.3%	304	75.4%	5	221	37.6%	366	62.2%	1	423	86.9%	53	10.9%	9	1.8%	2
	一橋	114	22.3%	393	76.8%	5	252	35.2%	459	64.1%	5	488	82.7%	76	12.9%	22	3.7%	4
	貞教	126	31.2%	274	67.8%	4	197	44.4%	244	55.0%	3	250	65.4%	109	28.5%	20	5.2%	3
	新道	189	30.4%	427	68.6%	6	278	41.0%	393	58.0%	7	347	56.5%	186	30.3%	70	11.4%	11
	弥栄	356	52.7%	306	45.3%	13	448	64.9%	238	34.5%	4	130	20.2%	297	46.2%	210	32.7%	6
	有濟	113	34.7%	212	65.0%	1	155	41.8%	216	58.2%	0	200	57.5%	101	29.0%	38	10.9%	9
粟田	199	28.3%	492	70.0%	12	350	45.3%	416	53.9%	6	422	65.8%	139	21.7%	62	9.7%	18	
山科区	大塚	23	56.1%	18	43.9%	0	41	83.7%	8	16.3%	0	37	88.1%	3	7.1%	1	2.4%	1
	安朱	9	29.0%	21	67.7%	1	23	54.8%	19	45.2%	0	35	94.6%	1	2.7%	0	0.0%	1
下京区	修徳	85	36.0%	151	64.0%	0	103	42.7%	137	56.8%	1	110	50.9%	75	34.7%	23	10.6%	8
	尚徳	93	36.5%	158	62.0%	4	143	54.2%	117	44.3%	4	157	66.8%	59	25.1%	17	7.2%	2
	植柳	132	27.6%	337	70.5%	9	227	44.2%	277	54.0%	9	326	72.1%	94	20.8%	29	6.4%	3
	皆山	62	24.9%	185	74.3%	2	90	34.2%	171	65.0%	2	97	42.9%	78	34.5%	47	20.8%	4
	安寧	62	25.6%	180	74.4%	0	97	38.8%	153	61.2%	0	141	64.4%	65	29.7%	11	5.0%	2
	梅逕	30	25.2%	84	70.6%	5	50	37.3%	77	57.5%	7	94	82.5%	19	16.7%	1	0.9%	0
	大内	87	22.8%	295	77.2%	0	164	34.5%	310	65.3%	1	307	81.0%	55	14.5%	10	2.6%	7
	光徳	148	21.8%	525	77.3%	6	314	41.6%	437	57.9%	4	486	74.7%	110	16.9%	36	5.5%	19
	淳風	147	32.6%	303	67.2%	1	256	48.0%	275	51.6%	2	327	73.8%	74	16.7%	25	5.6%	17
	醒泉	124	25.4%	364	74.6%	0	214	39.3%	330	60.6%	1	312	67.4%	126	27.2%	21	4.5%	4
	郁文	99	31.4%	216	68.6%	0	172	51.8%	160	48.2%	0	200	65.8%	82	27.0%	16	5.3%	6
	格致	114	31.7%	244	67.8%	2	182	49.5%	185	50.3%	1	192	57.5%	87	26.0%	40	12.0%	15
	成徳	78	30.2%	177	68.6%	3	132	49.8%	130	49.1%	3	123	51.7%	58	24.4%	49	20.6%	8
	豊園	101	28.9%	248	70.9%	1	181	49.6%	183	50.1%	1	194	58.4%	80	24.1%	47	14.2%	11
	開智	97	29.9%	224	69.1%	3	143	42.4%	192	57.0%	2	163	53.3%	93	30.4%	42	13.7%	8
	永松	81	31.2%	176	67.7%	3	107	40.1%	157	58.8%	3	92	39.1%	71	30.2%	58	24.7%	14
	有隣	171	38.3%	272	61.0%	3	269	57.6%	195	41.8%	3	245	61.3%	120	30.0%	24	6.0%	11
稚松	95	28.3%	238	70.8%	3	176	48.2%	184	50.4%	5	190	62.5%	66	21.7%	36	11.8%	12	
菊浜	42	14.5%	247	85.5%	0	92	29.2%	223	70.8%	0	195	72.8%	49	18.3%	13	4.9%	11	
崇仁	6	18.2%	27	81.8%	0	14	42.4%	19	57.6%	0	9	69.2%	4	30.8%	0	0.0%	0	
伏見区	竹田	43	43.0%	55	55.0%	2	106	62.4%	58	34.1%	6	134	89.3%	9	6.0%	5	3.3%	2
	住吉	106	26.6%	292	73.2%	1	236	45.8%	268	52.0%	11	326	78.4%	73	17.5%	11	2.6%	6
	板橋	187	27.1%	499	72.4%	3	411	46.9%	459	52.3%	7	560	76.1%	137	18.6%	30	4.1%	9
	淀	24	19.4%	99	79.8%	1	70	40.7%	100	58.1%	2	109	74.7%	29	19.9%	8	5.5%	0
	横大路	7	43.8%	9	56.3%	0	15	78.9%	3	15.8%	1	15	93.8%	1	6.3%	0	0.0%	0
	南浜	189	31.4%	401	66.7%	11	326	47.5%	355	51.7%	5	412	70.2%	112	19.1%	38	6.5%	25
	向島	27	29.7%	64	70.3%	0	119	70.0%	51	30.0%	0	127	89.4%	12	8.5%	3	2.1%	0
	向島南	17	27.4%	45	72.6%	0	41	61.2%	25	37.3%	1	52	88.1%	5	8.5%	2	3.4%	0
	桃山	90	28.3%	224	70.4%	4	202	50.8%	193	48.5%	3	288	87.3%	29	8.8%	10	3.0%	3
	桃山東	13	39.4%	19	57.6%	1	33	73.3%	12	26.7%	0	29	78.4%	7	18.9%	1	2.7%	0
	桃山南	1	33.3%	2	66.7%	0	4	57.1%	3	42.9%	0	6	100.0%	0	0.0%	0	0.0%	0
	稲荷	96	30.5%	219	69.5%	0	234	57.1%	174	42.4%	2	294	83.5%	44	12.5%	11	3.1%	3
	砂川	58	13.3%	379	86.7%	0	266	37.3%	442	62.0%	5	507	85.6%	61	10.3%	18	3.0%	6
深草	125	26.3%	345	72.6%	5	368	51.2%	340	47.3%	11	512	84.8%	71	11.8%	15	2.5%	6	
藤ノ森	92	27.4%	242	72.0%	2	256	51.6%	239	48.2%	1	370	89.6%	36	8.7%	7	1.7%	0	
旧街道	若狭街道	72	36.2%	127	63.8%	0	136	59.4%	92	40.2%	1	157	77.0%	32	15.7%	7	3.4%	8
	鞍馬街道	102	36.7%	176	63.3%	0	201	61.7%	124	38.0%	1	259	90.2%	21	7.3%	6	2.1%	1
	奈良街道	69	45.4%	81	53.3%	2	155	77.1%	45	22.4%	1	162	85.3%	20	10.5%	7	3.7%	1
	渋谷街道	15	27.3%	40	72.7%	0	31	43.7%	40	56.3%	0	38	70.4%	10	18.5%	4	7.4%	2
	旧東海道	92	29.7%	217	70.0%	1	220	48.2%	234	51.3%	2	315	82.5%	50	13.1%	11	2.9%	6
	鳥羽街道	110	39.0%	172	61.0%	0	231	68.5%	106	31.5%	0	260	87.8%	21	7.1%	6	2.0%	9
	竹田街道	90	22.5%	309	77.3%	1	192	35.4%	349	64.4%	1	364	81.3%	64	14.3%	16	3.6%	4
	西国街道	34	30.6%	76	68.5%	1	64	44.1%	81	55.9%	0	74	64.3%	20	17.4%	17	14.8%	4
	周山街道	32	22.1%	110	75.9%	3	64	38.3%	102	61.1%	1	78	53.8%	59	40.7%	8	5.5%	0
	愛宕街道	106	34.3%	198	64.1%	5	204	54.5%	169	45.2%	1	169	50.0%	123	36.4%	38	11.2%	8
山陰街道	110	33.5%	215	65.5%	3	199	56.9%	150	42.9%	1	167	50.8%	142	43.2%	15	4.6%	5	
合計		12,016		28,502		305	22,463		24,999		273	29,557		8,573		3,014		694

## &lt;東山区・山科区・下京区・伏見区・旧街道(7/8)&gt;

全体データ掲載ページ		報-P19																
エリア区分		その他 ※複数選択																
行政区	学区/ 旧街道	文化財等に値する		構造上の改善が必要		周辺の町並みが良好		路地付町家		仕舞屋		独立塀・生垣あり		建物一体の塀あり		前面平屋部分あり		
		数	割合	数	割合	数	割合	数	割合	数	割合	数	割合	数	割合	数	割合	
東山区	修道	6	0.9%	6	0.9%	1	0.2%	20	3.0%	22	3.3%	8	1.2%	3	0.5%	22	3.3%	
	六原	0	0.0%	97	12.3%	14	1.8%	20	2.5%	6	0.8%	13	1.7%	6	0.8%	35	4.5%	
	清水	14	2.4%	28	4.8%	50	8.5%	19	3.2%	17	2.9%	56	9.6%	11	1.9%	50	8.5%	
	今熊野	2	0.3%	61	10.2%	10	1.7%	3	0.5%	25	4.2%	57	9.5%	7	1.2%	78	13.0%	
	月輪	4	0.7%	32	5.4%	5	0.9%	4	0.7%	19	3.2%	39	6.6%	10	1.7%	80	13.6%	
	一橋	1	0.1%	46	6.4%	0	0.0%	20	2.8%	12	1.7%	10	1.4%	5	0.7%	36	5.0%	
	貞教	4	0.9%	17	3.8%	0	0.0%	25	5.6%	2	0.5%	4	0.9%	5	1.1%	1	0.2%	
	新道	4	0.6%	23	3.4%	17	2.5%	57	8.4%	20	2.9%	23	3.4%	4	0.6%	20	2.9%	
	弥栄	4	0.6%	63	9.1%	84	12.2%	23	3.3%	24	3.5%	37	5.4%	15	2.2%	7	1.0%	
	有濟	5	1.3%	55	14.8%	0	0.0%	16	4.3%	1	0.3%	3	0.8%	0	0.0%	7	1.9%	
粟田	6	0.8%	6	0.8%	1	0.1%	26	3.4%	10	1.3%	16	2.1%	6	0.8%	25	3.2%		
山科区	大塚	2	4.1%	14	28.6%	0	0.0%	0	0.0%	0	0.0%	17	34.7%	0	0.0%	26	53.1%	
	安朱	0	0.0%	0	0.0%	0	0.0%	0	0.0%	1	2.4%	1	2.4%	0	0.0%	0	0.0%	
下京区	修徳	4	1.7%	18	7.5%	0	0.0%	12	5.0%	1	0.4%	2	0.8%	1	0.4%	2	0.8%	
	尚徳	4	1.5%	5	1.9%	50	18.9%	9	3.4%	3	1.1%	4	1.5%	1	0.4%	6	2.3%	
	植柳	8	1.6%	32	6.2%	0	0.0%	20	3.9%	6	1.2%	5	1.0%	2	0.4%	3	0.6%	
	皆山	1	0.4%	1	0.4%	0	0.0%	7	2.7%	0	0.0%	2	0.8%	2	0.8%	13	4.9%	
	安寧	0	0.0%	25	10.0%	0	0.0%	5	2.0%	2	0.8%	2	0.8%	0	0.0%	1	0.4%	
	梅逕	0	0.0%	0	0.0%	0	0.0%	3	2.2%	0	0.0%	0	0.0%	0	0.0%	1	0.7%	
	大内	1	0.2%	4	0.8%	30	6.3%	1	0.2%	33	6.9%	4	0.8%	2	0.4%	30	6.3%	
	光徳	2	0.3%	25	3.3%	3	0.4%	2	0.3%	16	2.1%	3	0.4%	1	0.1%	19	2.5%	
	淳風	2	0.4%	24	4.5%	1	0.2%	7	1.3%	7	1.3%	0	0.0%	0	0.0%	3	0.6%	
	醒泉	2	0.4%	49	9.0%	1	0.2%	18	3.3%	11	2.0%	3	0.6%	4	0.7%	20	3.7%	
	郁文	1	0.3%	7	2.1%	2	0.6%	5	1.5%	16	4.8%	1	0.3%	1	0.3%	3	0.9%	
	格致	6	1.6%	10	2.7%	3	0.8%	8	2.2%	2	0.5%	0	0.0%	3	0.8%	0	0.0%	
	成徳	5	1.9%	3	1.1%	9	3.4%	3	1.1%	3	1.1%	2	0.8%	0	0.0%	0	0.0%	
	豊園	3	0.8%	1	0.3%	2	0.5%	17	4.7%	3	0.8%	2	0.5%	1	0.3%	1	0.3%	
	開智	1	0.3%	17	5.0%	1	0.3%	13	3.9%	3	0.9%	5	1.5%	3	0.9%	1	0.3%	
	永松	2	0.7%	11	4.1%	2	0.7%	4	1.5%	3	1.1%	4	1.5%	4	1.5%	0	0.0%	
	有隣	5	1.1%	18	3.9%	26	5.6%	23	4.9%	3	0.6%	2	0.4%	2	0.4%	14	3.0%	
稚松	8	2.2%	4	1.1%	10	2.7%	11	3.0%	11	3.0%	3	0.8%	3	0.8%	7	1.9%		
菊浜	1	0.3%	21	6.7%	1	0.3%	6	1.9%	1	0.3%	0	0.0%	0	0.0%	1	0.3%		
崇仁	0	0.0%	0	0.0%	0	0.0%	0	0.0%	0	0.0%	0	0.0%	0	0.0%	0	0.0%		
伏見区	竹田	1	0.6%	0	0.0%	1	0.6%	0	0.0%	5	2.9%	30	17.6%	5	2.9%	21	12.4%	
	住吉	12	2.3%	5	1.0%	2	0.4%	8	1.6%	31	6.0%	30	5.8%	9	1.7%	67	13.0%	
	板橋	15	1.7%	12	1.4%	15	1.7%	6	0.7%	31	3.5%	20	2.3%	14	1.6%	33	3.8%	
	淀	1	0.6%	1	0.6%	0	0.0%	0	0.0%	3	1.7%	21	12.2%	2	1.2%	6	3.5%	
	横大路	0	0.0%	0	0.0%	0	0.0%	0	0.0%	0	0.0%	2	10.5%	0	0.0%	0	0.0%	
	南浜	30	4.4%	37	5.4%	79	11.5%	9	1.3%	37	5.4%	26	3.8%	16	2.3%	46	6.7%	
	向島	1	0.6%	0	0.0%	19	11.2%	0	0.0%	11	6.5%	25	14.7%	3	1.8%	19	11.2%	
	向島南	2	3.0%	0	0.0%	0	0.0%	0	0.0%	0	0.0%	5	7.5%	3	4.5%	5	7.5%	
	桃山	4	1.0%	1	0.3%	7	1.8%	1	0.3%	15	3.8%	78	19.6%	9	2.3%	63	15.8%	
	桃山東	5	11.1%	0	0.0%	8	17.8%	0	0.0%	0	0.0%	1	2.2%	0	0.0%	0	0.0%	
	桃山南	0	0.0%	0	0.0%	0	0.0%	0	0.0%	1	14.3%	0	0.0%	0	0.0%	0	0.0%	
	稲荷	7	1.7%	5	1.2%	7	1.7%	1	0.2%	5	1.2%	70	17.1%	34	8.3%	105	25.6%	
	砂川	2	0.3%	8	1.1%	6	0.8%	3	0.4%	28	3.9%	28	3.9%	20	2.8%	67	9.4%	
深草	13	1.8%	9	1.3%	5	0.7%	4	0.6%	31	4.3%	66	9.2%	31	4.3%	94	13.1%		
藤ノ森	9	1.8%	2	0.4%	11	2.2%	1	0.2%	46	9.3%	63	12.7%	7	1.4%	64	12.9%		
旧街道	若狭街道	3	1.3%	0	0.0%	0	0.0%	0	0.0%	6	2.6%	30	13.1%	0	0.0%	12	5.2%	
	鞍馬街道	3	0.9%	0	0.0%	0	0.0%	0	0.0%	4	1.2%	51	15.6%	3	0.9%	14	4.3%	
	奈良街道	16	8.0%	2	1.0%	4	2.0%	1	0.5%	0	0.0%	111	55.2%	3	1.5%	38	18.9%	
	渋谷街道	1	1.4%	0	0.0%	0	0.0%	0	0.0%	0	0.0%	11	15.5%	0	0.0%	3	4.2%	
	旧東海道	6	1.3%	31	6.8%	5	1.1%	2	0.4%	10	2.2%	58	12.7%	3	0.7%	41	9.0%	
	鳥羽街道	20	5.9%	1	0.3%	4	1.2%	1	0.3%	1	0.3%	20	5.9%	1	0.3%	15	4.5%	
	竹田街道	7	1.3%	2	0.4%	0	0.0%	0	0.0%	0	0.0%	16	3.0%	5	0.9%	8	1.5%	
	西国街道	11	7.6%	1	0.7%	4	2.8%	0	0.0%	0	0.0%	29	20.0%	5	3.4%	15	10.3%	
	周山街道	0	0.0%	1	0.6%	0	0.0%	0	0.0%	1	0.6%	8	4.8%	0	0.0%	6	3.6%	
	愛宕街道	7	1.9%	2	0.5%	4	1.1%	1	0.3%	5	1.3%	35	9.4%	11	2.9%	33	8.8%	
山陰街道	12	3.4%	40	11.4%	0	0.0%	0	0.0%	4	1.1%	35	10.0%	2	0.6%	30	8.6%		
合計		619		2,354		974		803		1,195		2,125		576		2,755		

<東山区・山科区・下京区・伏見区・旧街道(8/8)>

全体データ掲載ページ		報-P19													
エリア区分		その他 ※複数選択													
行政区	学区/ 旧街道	土蔵あり		越屋根あり		改修工事中		建替え工事中		瓦葺き以外		大幅改変		損傷・腐食が著しい	
		数	割合	数	割合	数	割合	数	割合	数	割合	数	割合	数	割合
東山区	修道	1	0.2%	0	0.0%	1	0.2%	0	0.0%	44	6.7%	28	4.2%	2	0.3%
	六原	3	0.4%	1	0.1%	3	0.4%	0	0.0%	47	6.0%	21	2.7%	6	0.8%
	清水	13	2.2%	0	0.0%	2	0.3%	0	0.0%	16	2.7%	48	8.2%	2	0.3%
	今熊野	1	0.2%	1	0.2%	0	0.0%	0	0.0%	30	5.0%	29	4.8%	6	1.0%
	月輪	0	0.0%	1	0.2%	2	0.3%	0	0.0%	23	3.9%	25	4.3%	5	0.9%
	一橋	1	0.1%	0	0.0%	0	0.0%	0	0.0%	33	4.6%	25	3.5%	1	0.1%
	貞教	3	0.7%	2	0.5%	1	0.2%	0	0.0%	18	4.1%	5	1.1%	6	1.4%
	新道	2	0.3%	2	0.3%	2	0.3%	0	0.0%	12	1.8%	23	3.4%	1	0.1%
	弥栄	3	0.4%	0	0.0%	4	0.6%	1	0.1%	9	1.3%	25	3.6%	0	0.0%
	有濟	6	1.6%	0	0.0%	0	0.0%	0	0.0%	12	3.2%	13	3.5%	1	0.3%
	粟田	1	0.1%	0	0.0%	3	0.4%	0	0.0%	38	4.9%	30	3.9%	12	1.6%
山科区	大塚	6	12.2%	11	22.4%	0	0.0%	0	0.0%	1	2.0%	3	6.1%	0	0.0%
	安朱	1	2.4%	0	0.0%	0	0.0%	0	0.0%	0	0.0%	2	4.8%	0	0.0%
下京区	修徳	2	0.8%	1	0.4%	0	0.0%	0	0.0%	6	2.5%	5	2.1%	1	0.4%
	尚徳	3	1.1%	2	0.8%	1	0.4%	0	0.0%	8	3.0%	3	1.1%	1	0.4%
	植柳	4	0.8%	0	0.0%	0	0.0%	0	0.0%	5	1.0%	14	2.7%	2	0.4%
	皆山	3	1.1%	1	0.4%	0	0.0%	0	0.0%	1	0.4%	10	3.8%	10	3.8%
	安寧	2	0.8%	1	0.4%	1	0.4%	0	0.0%	7	2.8%	17	6.8%	2	0.8%
	梅逕	1	0.7%	0	0.0%	0	0.0%	0	0.0%	7	5.2%	2	1.5%	0	0.0%
	大内	1	0.2%	1	0.2%	1	0.2%	0	0.0%	12	2.5%	69	14.5%	3	0.6%
	光徳	0	0.0%	2	0.3%	1	0.1%	0	0.0%	18	2.4%	26	3.4%	6	0.8%
	淳風	1	0.2%	0	0.0%	1	0.2%	0	0.0%	18	3.4%	12	2.3%	4	0.8%
	醒泉	2	0.4%	0	0.0%	3	0.6%	0	0.0%	37	6.8%	10	1.8%	2	0.4%
	郁文	3	0.9%	0	0.0%	1	0.3%	0	0.0%	16	4.8%	9	2.7%	13	3.9%
	格致	1	0.3%	1	0.3%	1	0.3%	0	0.0%	10	2.7%	7	1.9%	1	0.3%
	成徳	5	1.9%	0	0.0%	1	0.4%	0	0.0%	1	0.4%	1	0.4%	0	0.0%
	豊園	3	0.8%	1	0.3%	1	0.3%	0	0.0%	2	0.5%	10	2.7%	0	0.0%
	開智	3	0.9%	4	1.2%	0	0.0%	1	0.3%	5	1.5%	2	0.6%	0	0.0%
	永松	0	0.0%	1	0.4%	2	0.7%	0	0.0%	18	6.7%	13	4.9%	2	0.7%
	有隣	5	1.1%	0	0.0%	0	0.0%	0	0.0%	5	1.1%	47	10.1%	17	3.6%
稚松	2	0.5%	0	0.0%	2	0.5%	0	0.0%	16	4.4%	23	6.3%	2	0.5%	
菊浜	3	1.0%	0	0.0%	0	0.0%	0	0.0%	2	0.6%	2	0.6%	1	0.3%	
崇仁	0	0.0%	0	0.0%	0	0.0%	0	0.0%	0	0.0%	1	3.0%	0	0.0%	
伏見区	竹田	2	1.2%	5	2.9%	0	0.0%	0	0.0%	7	4.1%	21	12.4%	3	1.8%
	住吉	9	1.7%	7	1.4%	0	0.0%	0	0.0%	19	3.7%	78	15.1%	16	3.1%
	板橋	10	1.1%	10	1.1%	1	0.1%	0	0.0%	32	3.6%	50	5.7%	24	2.7%
	淀	2	1.2%	3	1.7%	0	0.0%	0	0.0%	11	6.4%	8	4.7%	0	0.0%
	横大路	1	5.3%	0	0.0%	0	0.0%	0	0.0%	0	0.0%	0	0.0%	0	0.0%
	南浜	22	3.2%	10	1.5%	0	0.0%	0	0.0%	27	3.9%	48	7.0%	10	1.5%
	向島	5	2.9%	4	2.4%	0	0.0%	0	0.0%	4	2.4%	14	8.2%	5	2.9%
	向島南	3	4.5%	0	0.0%	0	0.0%	0	0.0%	0	0.0%	1	1.5%	1	1.5%
	桃山	9	2.3%	0	0.0%	0	0.0%	0	0.0%	28	7.0%	41	10.3%	12	3.0%
	桃山東	1	2.2%	1	2.2%	0	0.0%	0	0.0%	0	0.0%	2	4.4%	0	0.0%
	桃山南	0	0.0%	0	0.0%	0	0.0%	0	0.0%	0	0.0%	0	0.0%	0	0.0%
	稲荷	4	1.0%	4	1.0%	1	0.2%	0	0.0%	26	6.3%	31	7.6%	7	1.7%
	砂川	3	0.4%	12	1.7%	0	0.0%	0	0.0%	51	7.2%	48	6.7%	20	2.8%
深草	13	1.8%	26	3.6%	0	0.0%	0	0.0%	50	7.0%	53	7.4%	21	2.9%	
藤ノ森	10	2.0%	8	1.6%	0	0.0%	1	0.2%	34	6.9%	36	7.3%	9	1.8%	
旧街道	若狭街道	18	7.9%	4	1.7%	0	0.0%	0	0.0%	11	4.8%	13	5.7%	1	0.4%
	鞍馬街道	13	4.0%	17	5.2%	0	0.0%	0	0.0%	19	5.8%	10	3.1%	5	1.5%
	奈良街道	7	3.5%	20	10.0%	0	0.0%	0	0.0%	2	1.0%	7	3.5%	0	0.0%
	洪谷街道	3	4.2%	1	1.4%	1	1.4%	0	0.0%	0	0.0%	4	5.6%	0	0.0%
	旧東海道	3	0.7%	5	1.1%	0	0.0%	13	2.9%	23	5.0%	5	1.1%	2	0.4%
	鳥羽街道	12	3.6%	8	2.4%	1	0.3%	0	0.0%	8	2.4%	5	1.5%	1	0.3%
	竹田街道	8	1.5%	5	0.9%	1	0.2%	0	0.0%	15	2.8%	2	0.4%	6	1.1%
	西国街道	2	1.4%	6	4.1%	0	0.0%	0	0.0%	2	1.4%	1	0.7%	2	1.4%
	周山街道	1	0.6%	2	1.2%	0	0.0%	0	0.0%	16	9.6%	6	3.6%	0	0.0%
	愛宕街道	14	3.7%	14	3.7%	1	0.3%	0	0.0%	16	4.3%	10	2.7%	2	0.5%
山陰街道	20	5.7%	15	4.3%	2	0.6%	0	0.0%	10	2.9%	2	0.6%	0	0.0%	
合計	487		318		106		43		1,992		2,704		340		





## (2) アンケート調査 (学区別)

データ集 - 集計表 (アンケート調査) -

## &lt;北区・上京区・左京区・中京区(1/5)&gt;

全データ掲載ページ		報-P1	報-P1	報-P7	回答者の世帯構成																
エリア区分	行政区	学区	配布数	回答数	回収率																
						高齢単身			高齢夫婦		高齢親子		親子		3世代		65歳未満単身		65歳未満夫婦		他・未回答
北区	紫野	690	94	13.6%	12	12.8%	26	27.7%	16	17.0%	13	13.8%	2	2.1%	6	6.4%	5	5.3%	14		
	上賀茂	34	8	23.5%	1	12.5%	3	37.5%	1	12.5%	2	25.0%	1	12.5%	0	0.0%	0	0.0%	0		
	紫明	359	62	17.3%	11	17.7%	8	12.9%	13	21.0%	12	19.4%	2	3.2%	3	4.8%	10	16.1%	3		
	出雲路	144	17	11.8%	2	11.8%	6	35.3%	2	11.8%	3	17.6%	0	0.0%	0	0.0%	2	11.8%	2		
	柏野	576	79	13.7%	10	12.7%	27	34.2%	12	15.2%	14	17.7%	2	2.5%	2	2.5%	6	7.6%	6		
	大將軍	73	6	8.2%	1	16.7%	1	16.7%	0	0.0%	1	16.7%	0	0.0%	2	33.3%	1	16.7%	0		
上京区	桃園	254	63	24.8%	9	14.3%	9	14.3%	8	12.7%	11	17.5%	5	7.9%	4	6.3%	7	11.1%	10		
	小川	471	99	21.0%	9	9.1%	30	30.3%	12	12.1%	15	15.2%	8	8.1%	10	10.1%	6	6.1%	9		
	中立	294	66	22.4%	5	7.6%	10	15.2%	13	19.7%	15	22.7%	4	6.1%	7	10.6%	5	7.6%	7		
	聚楽	318	62	19.5%	8	12.9%	18	29.0%	9	14.5%	8	12.9%	4	6.5%	3	4.8%	4	6.5%	8		
	正親	371	63	17.0%	11	17.5%	12	19.0%	7	11.1%	6	9.5%	3	4.8%	5	7.9%	9	14.3%	10		
	嘉楽	212	51	24.1%	5	9.8%	9	17.6%	6	11.8%	9	17.6%	7	13.7%	1	2.0%	7	13.7%	7		
	乾隆	440	80	18.2%	12	15.0%	18	22.5%	14	17.5%	11	13.8%	7	8.8%	5	6.3%	9	11.3%	4		
	西陣	333	80	24.0%	12	15.0%	15	18.8%	11	13.8%	16	20.0%	5	6.3%	5	6.3%	3	3.8%	13		
	成逸	354	83	23.4%	14	16.9%	15	18.1%	18	21.7%	11	13.3%	5	6.0%	2	2.4%	7	8.4%	11		
	室町	864	138	16.0%	25	18.1%	27	19.6%	24	17.4%	28	20.3%	2	1.4%	11	8.0%	8	5.8%	13		
	京極	334	73	21.9%	14	19.2%	17	23.3%	12	16.4%	8	11.0%	5	6.8%	7	9.6%	4	5.5%	6		
	春日	251	57	22.7%	17	29.8%	11	19.3%	9	15.8%	5	8.8%	2	3.5%	1	1.8%	7	12.3%	5		
	滋野	419	66	15.8%	13	19.7%	14	21.2%	9	13.6%	6	9.1%	4	6.1%	6	9.1%	6	9.1%	8		
	待賢	406	68	16.7%	5	7.4%	14	20.6%	16	23.5%	7	10.3%	5	7.4%	7	10.3%	6	8.8%	8		
出水	1,000	173	17.3%	28	16.2%	39	22.5%	21	12.1%	28	16.2%	4	2.3%	9	5.2%	15	8.7%	29			
仁和	1,170	186	15.9%	27	14.5%	45	24.2%	22	11.8%	37	19.9%	3	1.6%	20	10.8%	18	9.7%	14			
翔鷲	889	160	18.0%	28	17.5%	32	20.0%	20	12.5%	29	18.1%	6	3.8%	10	6.3%	12	7.5%	23			
左京区	岩倉	12	2	16.7%	0	0.0%	0	0.0%	0	0.0%	0	0.0%	0	0.0%	0	0.0%	1	50.0%	1		
	静市	2	1	50.0%	0	0.0%	1	100.0%	0	0.0%	0	0.0%	0	0.0%	0	0.0%	0	0.0%	0		
	鞍馬	76	16	21.1%	2	12.5%	2	12.5%	3	18.8%	3	18.8%	3	18.8%	0	0.0%	1	6.3%	2		
	上高野	75	12	16.0%	2	16.7%	1	8.3%	2	16.7%	3	25.0%	3	25.0%	1	8.3%	0	0.0%	0		
	修学院第一	41	13	31.7%	1	7.7%	7	53.8%	2	15.4%	1	7.7%	1	7.7%	0	0.0%	0	0.0%	1		
	北白川	79	16	20.3%	1	6.3%	3	18.8%	3	18.8%	3	18.8%	1	6.3%	1	6.3%	4	25.0%	0		
	浄楽	82	10	12.2%	3	30.0%	1	10.0%	1	10.0%	1	10.0%	0	0.0%	1	10.0%	1	10.0%	2		
	錦林東山	23	1	4.3%	0	0.0%	0	0.0%	0	0.0%	1	100.0%	0	0.0%	0	0.0%	0	0.0%	0		
	岡崎	524	80	15.3%	13	16.3%	14	17.5%	13	16.3%	12	15.0%	5	6.3%	2	2.5%	7	8.8%	14		
	新洞	376	61	16.2%	10	16.4%	13	21.3%	2	3.3%	12	19.7%	3	4.9%	3	4.9%	8	13.1%	10		
	川東	245	50	20.4%	9	18.0%	13	26.0%	9	18.0%	7	14.0%	3	6.0%	4	8.0%	3	6.0%	2		
	聖護院	297	73	24.6%	6	8.2%	18	24.7%	17	23.3%	10	13.7%	2	2.7%	9	12.3%	4	5.5%	7		
	吉田	821	145	17.7%	20	13.8%	29	20.0%	20	13.8%	29	20.0%	4	2.8%	17	11.7%	11	7.6%	15		
	養正	117	15	12.8%	2	13.3%	3	20.0%	1	6.7%	4	26.7%	2	13.3%	1	6.7%	0	0.0%	2		
養徳	65	5	7.7%	1	20.0%	2	40.0%	0	0.0%	0	0.0%	2	40.0%	0	0.0%	0	0.0%	0			
下鴨	432	90	20.8%	16	17.8%	23	25.6%	9	10.0%	15	16.7%	8	8.9%	1	1.1%	5	5.6%	13			
葵	571	78	13.7%	12	15.4%	18	23.1%	13	16.7%	9	11.5%	2	2.6%	6	7.7%	7	9.0%	11			
中京区	教業	232	63	27.2%	3	4.8%	16	25.4%	13	20.6%	11	17.5%	6	9.5%	8	12.7%	2	3.2%	4		
	城巽	459	89	19.4%	8	9.0%	24	27.0%	13	14.6%	13	14.6%	7	7.9%	2	2.2%	7	7.9%	15		
	龍池	200	53	26.5%	10	18.9%	11	20.8%	6	11.3%	4	7.5%	8	15.1%	1	1.9%	4	7.5%	9		
	明倫	233	75	32.2%	5	6.7%	16	21.3%	14	18.7%	12	16.0%	6	8.0%	2	2.7%	4	5.3%	16		
	本能	318	86	27.0%	9	10.5%	18	20.9%	14	16.3%	15	17.4%	12	14.0%	4	4.7%	3	3.5%	11		
	乾	382	99	25.9%	8	8.1%	19	19.2%	18	18.2%	18	18.2%	8	8.1%	5	5.1%	5	5.1%	18		
	朱雀第一	719	127	17.7%	15	11.8%	35	27.6%	15	11.8%	19	15.0%	8	6.3%	8	6.3%	10	7.9%	17		
	朱雀第三	694	124	17.9%	18	14.5%	14	11.3%	20	16.1%	25	20.2%	6	4.8%	13	10.5%	11	8.9%	17		
	朱雀第七	344	40	11.6%	4	10.0%	5	12.5%	7	17.5%	6	15.0%	2	5.0%	4	10.0%	3	7.5%	9		
	朱雀第五	482	88	18.3%	19	21.6%	21	23.9%	9	10.2%	13	14.8%	5	5.7%	7	8.0%	6	6.8%	8		
	朱雀第四	166	25	15.1%	1	4.0%	8	32.0%	4	16.0%	4	16.0%	3	12.0%	1	4.0%	3	12.0%	1		
	朱雀第八	3	0	0.0%	-	-	-	-	-	-	-	-	-	-	-	-	-	-	-		
	朱雀第二	508	63	12.4%	6	9.5%	15	23.8%	9	14.3%	8	12.7%	3	4.8%	5	7.9%	5	7.9%	12		
	朱雀第六	515	76	14.8%	10	13.2%	21	27.6%	14	18.4%	12	15.8%	4	5.3%	4	5.3%	4	5.3%	7		
	梅屋	386	81	21.0%	12	14.8%	20	24.7%	15	18.5%	12	14.8%	6	7.4%	1	1.2%	5	6.2%	10		
	竹間	252	54	21.4%	7	13.0%	7	13.0%	8	14.8%	12	22.2%	8	14.8%	2	3.7%	3	5.6%	7		
	富有	275	74	26.9%	9	12.2%	14	18.9%	11	14.9%	13	17.6%	9	12.2%	4	5.4%	5	6.8%	9		
	初音	203	55	27.1%	6	10.9%	11	20.0%	6	10.9%	13	23.6%	5	9.1%	3	5.5%	5	9.1%	6		
	柳池	150	58	38.7%	10	17.2%	17	29.3%	11	19.0%	8	13.8%	3	5.2%	2	3.4%	3	5.2%	4		
銅駝	188	44	23.4%	6	13.6%	9	20.5%	11	25.0%	5	11.4%	2	4.5%	2	4.5%	1	2.3%	8			
立誠	208	31	14.9%	3	9.7%	0	0.0%	2	6.5%	3	9.7%	2	6.5%	4	12.9%	1	3.2%	16			
生祥	195	47	24.1%	2	4.3%	11	23.4%	4	8.5%	8	17.0%	5	10.6%	3	6.4%	4	8.5%	10			
日彰	194	59	30.4%	8	13.6%	8	13.6%	10	16.9%	5	8.5%	6	10.2%	5	8.5%	2	3.4%	15			

<北区・上京区・左京区・中京区(2/5)>

全データ掲載ページ   報-P8		報-P8, 報-P20																	
エリア区分		土地・建物の所有状況							敷地規模										
行政区	学区	持地・持家		借地・持家		借地・借家		他・未回答	15坪未満		15~25坪未満		25~45坪未満		45~70坪未満		70坪以上		他・未回答
北区	紫野	69	73.4%	4	4.3%	18	19.1%	3	18	19.1%	34	36.2%	32	34.0%	5	5.3%	4	4.3%	1
	上賀茂	8	100.0%	0	0.0%	0	0.0%	0	0	0.0%	0	0.0%	0	0.0%	2	25.0%	5	62.5%	1
	紫明	44	71.0%	3	4.8%	13	21.0%	2	4	6.5%	13	21.0%	24	38.7%	10	16.1%	10	16.1%	1
	出雲路	13	76.5%	0	0.0%	1	5.9%	3	1	5.9%	2	11.8%	6	35.3%	7	41.2%	1	5.9%	0
	柏野	51	64.6%	4	5.1%	21	26.6%	3	8	10.1%	43	54.4%	23	29.1%	3	3.8%	0	0.0%	2
	大將軍	5	83.3%	1	16.7%	0	0.0%	0	0	0.0%	2	33.3%	2	33.3%	0	0.0%	1	16.7%	1
上京区	桃園	50	79.4%	0	0.0%	11	17.5%	2	4	6.3%	10	15.9%	13	20.6%	8	12.7%	27	42.9%	1
	小川	70	70.7%	1	1.0%	22	22.2%	6	12	12.1%	31	31.3%	28	28.3%	14	14.1%	12	12.1%	2
	中立	51	77.3%	0	0.0%	7	10.6%	8	10	15.2%	17	25.8%	15	22.7%	9	13.6%	13	19.7%	2
	聚楽	48	77.4%	2	3.2%	8	12.9%	4	4	6.5%	15	24.2%	21	33.9%	12	19.4%	9	14.5%	1
	正親	40	63.5%	2	3.2%	15	23.8%	6	9	14.3%	21	33.3%	9	14.3%	12	19.0%	8	12.7%	4
	嘉楽	35	68.6%	0	0.0%	14	27.5%	2	4	7.8%	9	17.6%	18	35.3%	12	23.5%	7	13.7%	1
	乾隆	57	71.3%	2	2.5%	14	17.5%	7	5	6.3%	18	22.5%	24	30.0%	17	21.3%	12	15.0%	4
	西陣	59	73.8%	1	1.3%	16	20.0%	4	12	15.0%	12	15.0%	25	31.3%	15	18.8%	15	18.8%	1
	成逸	53	63.9%	3	3.6%	20	24.1%	7	8	9.6%	21	25.3%	30	36.1%	13	15.7%	8	9.6%	3
	室町	65	47.1%	25	18.1%	39	28.3%	9	14	10.1%	43	31.2%	39	28.3%	23	16.7%	16	11.6%	3
	京極	44	60.3%	4	5.5%	21	28.8%	4	7	9.6%	18	24.7%	25	34.2%	13	17.8%	6	8.2%	4
	春日	35	61.4%	2	3.5%	19	33.3%	1	9	15.8%	21	36.8%	15	26.3%	6	10.5%	5	8.8%	1
	滋野	46	69.7%	1	1.5%	17	25.8%	2	6	9.1%	30	45.5%	15	22.7%	8	12.1%	7	10.6%	0
	待賢	49	72.1%	4	5.9%	12	17.6%	3	6	8.8%	23	33.8%	23	33.8%	9	13.2%	4	5.9%	3
	出水	116	67.1%	2	1.2%	47	27.2%	8	35	20.2%	49	28.3%	53	30.6%	15	8.7%	13	7.5%	8
	仁和	100	53.8%	15	8.1%	55	29.6%	16	40	21.5%	76	40.9%	33	17.7%	18	9.7%	16	8.6%	3
翔鸞	104	65.0%	2	1.3%	38	23.8%	16	22	13.8%	44	27.5%	48	30.0%	24	15.0%	17	10.6%	5	
左京区	岩倉	2	100.0%	0	0.0%	0	0.0%	0	0	0.0%	0	0.0%	1	50.0%	0	0.0%	1	50.0%	0
	静市	1	100.0%	0	0.0%	0	0.0%	0	0	0.0%	0	0.0%	1	100.0%	0	0.0%	0	0.0%	0
	鞍馬	14	87.5%	0	0.0%	2	12.5%	0	1	6.3%	3	18.8%	3	18.8%	3	18.8%	4	25.0%	2
	上高野	8	66.7%	1	8.3%	3	25.0%	0	0	0.0%	5	41.7%	1	8.3%	3	25.0%	3	25.0%	0
	修学院第一	10	76.9%	0	0.0%	2	15.4%	1	0	0.0%	7	53.8%	2	15.4%	1	7.7%	3	23.1%	0
	北白川	10	62.5%	0	0.0%	6	37.5%	0	0	0.0%	6	37.5%	3	18.8%	2	12.5%	4	25.0%	1
	浄楽	5	50.0%	2	20.0%	1	10.0%	2	1	10.0%	1	10.0%	2	20.0%	3	30.0%	1	10.0%	2
	錦林東山	0	0.0%	0	0.0%	1	100.0%	0	0	0.0%	1	100.0%	0	0.0%	0	0.0%	0	0.0%	0
	岡崎	48	60.0%	8	10.0%	20	25.0%	4	11	13.8%	19	23.8%	27	33.8%	15	18.8%	8	10.0%	0
	新洞	40	65.6%	5	8.2%	13	21.3%	3	14	23.0%	21	34.4%	13	21.3%	7	11.5%	5	8.2%	1
	川東	36	72.0%	1	2.0%	9	18.0%	4	8	16.0%	21	42.0%	13	26.0%	2	4.0%	5	10.0%	1
	聖護院	50	68.5%	5	6.8%	14	19.2%	4	12	16.4%	24	32.9%	26	35.6%	5	6.8%	6	8.2%	0
	吉田	100	69.0%	6	4.1%	32	22.1%	7	20	13.8%	47	32.4%	40	27.6%	18	12.4%	17	11.7%	3
	養正	9	60.0%	1	6.7%	4	26.7%	1	4	26.7%	4	26.7%	2	13.3%	1	6.7%	3	20.0%	1
	養徳	3	60.0%	0	0.0%	2	40.0%	0	0	0.0%	3	60.0%	0	0.0%	1	20.0%	1	20.0%	0
	下鴨	72	80.0%	1	1.1%	10	11.1%	7	5	5.6%	14	15.6%	32	35.6%	10	11.1%	27	30.0%	2
葵	55	70.5%	3	3.8%	17	21.8%	3	8	10.3%	13	16.7%	32	41.0%	16	20.5%	5	6.4%	4	
中京区	教業	41	65.1%	1	1.6%	17	27.0%	4	11	17.5%	15	23.8%	20	31.7%	9	14.3%	6	9.5%	2
	城巽	70	78.7%	0	0.0%	14	15.7%	5	17	19.1%	18	20.2%	21	23.6%	21	23.6%	12	13.5%	0
	龍池	39	73.6%	1	1.9%	11	20.8%	2	4	7.5%	14	26.4%	8	15.1%	12	22.6%	14	26.4%	1
	明倫	49	65.3%	0	0.0%	21	28.0%	5	11	14.7%	13	17.3%	14	18.7%	9	12.0%	24	32.0%	4
	本能	64	74.4%	0	0.0%	16	18.6%	6	11	12.8%	23	26.7%	26	30.2%	12	14.0%	11	12.8%	3
	乾	75	75.8%	1	1.0%	16	16.2%	7	9	9.1%	29	29.3%	31	31.3%	11	11.1%	16	16.2%	3
	朱雀第一	97	76.4%	2	1.6%	22	17.3%	6	37	29.1%	40	31.5%	29	22.8%	8	6.3%	9	7.1%	4
	朱雀第三	85	68.5%	9	7.3%	24	19.4%	6	37	29.8%	48	38.7%	17	13.7%	11	8.9%	7	5.6%	4
	朱雀第七	22	55.0%	0	0.0%	14	35.0%	4	18	45.0%	13	32.5%	4	10.0%	1	2.5%	1	2.5%	3
	朱雀第五	52	59.1%	4	4.5%	29	33.0%	3	28	31.8%	38	43.2%	14	15.9%	4	4.5%	2	2.3%	2
	朱雀第四	13	52.0%	1	4.0%	11	44.0%	0	8	32.0%	11	44.0%	3	12.0%	1	4.0%	0	0.0%	2
	朱雀第八	-	-	-	-	-	-	-	-	-	-	-	-	-	-	-	-	-	-
	朱雀第二	47	74.6%	1	1.6%	13	20.6%	2	15	23.8%	22	34.9%	14	22.2%	4	6.3%	5	7.9%	3
	朱雀第六	42	55.3%	12	15.8%	21	27.6%	1	12	15.8%	38	50.0%	16	21.1%	4	5.3%	3	3.9%	3
	梅屋	56	69.1%	1	1.2%	21	25.9%	3	4	4.9%	22	27.2%	26	32.1%	12	14.8%	14	17.3%	3
	竹間	34	63.0%	0	0.0%	16	29.6%	4	6	11.1%	10	18.5%	21	38.9%	7	13.0%	8	14.8%	2
	富有	48	64.9%	2	2.7%	19	25.7%	5	17	23.0%	14	18.9%	15	20.3%	13	17.6%	12	16.2%	3
	初音	43	78.2%	0	0.0%	9	16.4%	3	2	3.6%	13	23.6%	17	30.9%	15	27.3%	8	14.5%	0
柳池	46	79.3%	0	0.0%	8	13.8%	4	1	1.7%	13	22.4%	11	19.0%	9	15.5%	22	37.9%	2	
銅駝	27	61.4%	0	0.0%	15	34.1%	2	5	11.4%	13	29.5%	13	29.5%	10	22.7%	3	6.8%	0	
立誠	19	61.3%	0	0.0%	11	35.5%	1	8	25.8%	8	25.8%	8	25.8%	3	9.7%	4	12.9%	0	
生祥	33	70.2%	0	0.0%	10	21.3%	4	7	14.9%	10	21.3%	12	25.5%	9	19.1%	8	17.0%	1	
日彰	42	71.2%	0	0.0%	15	25.4%	2	6	10.2%	14	23.7%	14	23.7%	11	18.6%	13	22.0%	1	

<北区・上京区・左京区・中京区(3/5)>

全データ掲載ページ		報-P9, 報-P21											報-P9, 報-P20									
エリア区分		建物の建築時期											建物の利用状況									
行政区	学区	江戸時代		明治前期		明治後期		大正時代		昭和終戦前		終戦後		他・未回答		住宅専用	住宅・事業併用		事業専用	他・未回答		
北区	紫野	0	0.0%	1	1.1%	3	3.2%	14	14.9%	43	45.7%	6	6.4%	27	67	71.3%	18	19.1%	6	6.4%	3	
	上賀茂	0	0.0%	1	12.5%	2	25.0%	2	25.0%	2	25.0%	0	0.0%	1	8	100.0%	0	0.0%	0	0.0%	0	
	紫明	0	0.0%	1	1.6%	0	0.0%	6	9.7%	28	45.2%	11	17.7%	16	50	80.6%	9	14.5%	3	4.8%	0	
	出雲路	0	0.0%	0	0.0%	0	0.0%	3	17.6%	11	64.7%	0	0.0%	3	17	100.0%	0	0.0%	0	0.0%	0	
	柏野	0	0.0%	1	1.3%	4	5.1%	14	17.7%	37	46.8%	5	6.3%	18	53	67.1%	17	21.5%	3	3.8%	6	
	大將軍	0	0.0%	0	0.0%	0	0.0%	0	0.0%	0	0.0%	3	50.0%	2	33.3%	1	3	50.0%	3	50.0%	0	0.0%
上京区	桃園	4	6.3%	8	12.7%	5	7.9%	11	17.5%	18	28.6%	0	0.0%	17	41	65.1%	19	30.2%	1	1.6%	2	
	小川	3	3.0%	6	6.1%	7	7.1%	14	14.1%	31	31.3%	9	9.1%	29	73	73.7%	23	23.2%	3	3.0%	0	
	中立	3	4.5%	7	10.6%	5	7.6%	5	7.6%	20	30.3%	9	13.6%	17	49	74.2%	13	19.7%	3	4.5%	1	
	聚楽	2	3.2%	7	11.3%	7	11.3%	7	11.3%	18	29.0%	5	8.1%	16	36	58.1%	22	35.5%	4	6.5%	0	
	正親	3	4.8%	3	4.8%	5	7.9%	10	15.9%	13	20.6%	5	7.9%	24	39	61.9%	16	25.4%	5	7.9%	3	
	嘉楽	1	2.0%	2	3.9%	6	11.8%	8	15.7%	17	33.3%	0	0.0%	17	25	49.0%	23	45.1%	1	2.0%	2	
	乾隆	3	3.8%	5	6.3%	8	10.0%	8	10.0%	29	36.3%	9	11.3%	18	34	42.5%	37	46.3%	6	7.5%	3	
	西陣	3	3.8%	6	7.5%	14	17.5%	15	18.8%	18	22.5%	5	6.3%	19	43	53.8%	29	36.3%	7	8.8%	1	
	成逸	2	2.4%	4	4.8%	5	6.0%	12	14.5%	28	33.7%	6	7.2%	26	46	55.4%	30	36.1%	4	4.8%	3	
	室町	2	1.4%	6	4.3%	8	5.8%	23	16.7%	43	31.2%	15	10.9%	41	108	78.3%	20	14.5%	5	3.6%	5	
	京極	0	0.0%	2	2.7%	7	9.6%	13	17.8%	23	31.5%	10	13.7%	18	52	71.2%	15	20.5%	4	5.5%	2	
	春日	2	3.5%	2	3.5%	1	1.8%	17	29.8%	10	17.5%	2	3.5%	23	42	73.7%	9	15.8%	6	10.5%	0	
	滋野	0	0.0%	6	9.1%	4	6.1%	13	19.7%	26	39.4%	0	0.0%	17	42	63.6%	16	24.2%	5	7.6%	3	
	待賢	2	2.9%	4	5.9%	8	11.8%	8	11.8%	18	26.5%	5	7.4%	23	45	66.2%	15	22.1%	6	8.8%	2	
出水	2	1.2%	7	4.0%	8	4.6%	22	12.7%	63	36.4%	13	7.5%	58	118	68.2%	37	21.4%	15	8.7%	3		
仁和	4	2.2%	4	2.2%	16	8.6%	39	21.0%	58	31.2%	12	6.5%	53	119	64.0%	55	29.6%	7	3.8%	5		
翔鸞	1	0.6%	8	5.0%	16	10.0%	20	12.5%	60	37.5%	10	6.3%	45	105	65.6%	41	25.6%	8	5.0%	6		
左京区	岩倉	0	0.0%	0	0.0%	0	0.0%	0	0.0%	2	100.0%	0	0.0%	0	2	100.0%	0	0.0%	0	0.0%	0	
	静市	0	0.0%	0	0.0%	1	100.0%	0	0.0%	0	0.0%	0	0.0%	0	1	100.0%	0	0.0%	0	0.0%	0	
	鞍馬	0	0.0%	1	6.3%	0	0.0%	1	6.3%	1	6.3%	4	25.0%	9	12	75.0%	3	18.8%	0	0.0%	1	
	上高野	0	0.0%	3	25.0%	0	0.0%	2	16.7%	3	25.0%	2	16.7%	2	10	83.3%	1	8.3%	0	0.0%	1	
	修学院第一	1	7.7%	1	7.7%	2	15.4%	4	30.8%	4	30.8%	1	7.7%	0	9	69.2%	4	30.8%	0	0.0%	0	
	北白川	0	0.0%	0	0.0%	0	0.0%	4	25.0%	8	50.0%	2	12.5%	2	13	81.3%	2	12.5%	1	6.3%	0	
	浄楽	0	0.0%	0	0.0%	0	0.0%	2	20.0%	3	30.0%	2	20.0%	3	8	80.0%	0	0.0%	1	10.0%	1	
	錦林東山	0	0.0%	0	0.0%	0	0.0%	0	0.0%	1	100.0%	0	0.0%	0	1	100.0%	0	0.0%	0	0.0%	0	
	岡崎	1	1.3%	5	6.3%	4	5.0%	20	25.0%	29	36.3%	3	3.8%	18	58	72.5%	17	21.3%	4	5.0%	1	
	新洞	0	0.0%	5	8.2%	8	13.1%	10	16.4%	18	29.5%	2	3.3%	18	40	65.6%	13	21.3%	6	9.8%	2	
	川東	1	2.0%	1	2.0%	6	12.0%	10	20.0%	15	30.0%	4	8.0%	13	30	60.0%	17	34.0%	1	2.0%	2	
	聖護院	0	0.0%	2	2.7%	9	12.3%	12	16.4%	27	37.0%	5	6.8%	18	52	71.2%	18	24.7%	3	4.1%	0	
	吉田	1	0.7%	2	1.4%	7	4.8%	18	12.4%	66	45.5%	15	10.3%	36	121	83.4%	21	14.5%	1	0.7%	2	
養正	0	0.0%	2	13.3%	0	0.0%	2	13.3%	7	46.7%	2	13.3%	2	11	73.3%	2	13.3%	2	13.3%	0		
養徳	0	0.0%	0	0.0%	0	0.0%	2	40.0%	3	60.0%	0	0.0%	0	4	80.0%	1	20.0%	0	0.0%	0		
下鴨	2	2.2%	2	2.2%	3	3.3%	17	18.9%	51	56.7%	4	4.4%	11	75	83.3%	11	12.2%	1	1.1%	3		
葵	0	0.0%	1	1.3%	0	0.0%	13	16.7%	40	51.3%	14	17.9%	10	67	85.9%	8	10.3%	2	2.6%	1		
中京区	教業	1	1.6%	5	7.9%	7	11.1%	8	12.7%	20	31.7%	10	15.9%	12	38	60.3%	19	30.2%	4	6.3%	2	
	城巽	4	4.5%	6	6.7%	10	11.2%	16	18.0%	31	34.8%	4	4.5%	18	46	51.7%	32	36.0%	9	10.1%	2	
	龍池	2	3.8%	4	7.5%	6	11.3%	14	26.4%	16	30.2%	4	7.5%	7	27	50.9%	19	35.8%	6	11.3%	1	
	明倫	2	2.7%	7	9.3%	16	21.3%	5	6.7%	21	28.0%	6	8.0%	18	29	38.7%	25	33.3%	18	24.0%	3	
	本能	2	2.3%	8	9.3%	10	11.6%	14	16.3%	31	36.0%	6	7.0%	15	39	45.3%	40	46.5%	6	7.0%	1	
	乾	2	2.0%	5	5.1%	8	8.1%	16	16.2%	35	35.4%	13	13.1%	20	45	45.5%	37	37.4%	11	11.1%	6	
	朱雀第一	2	1.6%	0	0.0%	10	7.9%	25	19.7%	41	32.3%	16	12.6%	33	82	64.6%	33	26.0%	8	6.3%	4	
	朱雀第三	0	0.0%	1	0.8%	6	4.8%	18	14.5%	64	51.6%	12	9.7%	23	81	65.3%	35	28.2%	4	3.2%	4	
	朱雀第七	0	0.0%	0	0.0%	2	5.0%	3	7.5%	13	32.5%	6	15.0%	16	26	65.0%	9	22.5%	3	7.5%	2	
	朱雀第五	0	0.0%	0	0.0%	2	2.3%	11	12.5%	47	53.4%	8	9.1%	20	72	81.8%	11	12.5%	2	2.3%	3	
	朱雀第四	0	0.0%	0	0.0%	0	0.0%	3	12.0%	10	40.0%	5	20.0%	7	18	72.0%	7	28.0%	0	0.0%	0	
	朱雀第八	-	-	-	-	-	-	-	-	-	-	-	-	-	-	-	-	-	-	-	-	-
	朱雀第二	1	1.6%	1	1.6%	3	4.8%	8	12.7%	29	46.0%	5	7.9%	16	44	69.8%	12	19.0%	3	4.8%	4	
	朱雀第六	0	0.0%	2	2.6%	2	2.6%	9	11.8%	44	57.9%	7	9.2%	12	54	71.1%	18	23.7%	2	2.6%	2	
	梅屋	2	2.5%	5	6.2%	8	9.9%	11	13.6%	30	37.0%	6	7.4%	19	39	48.1%	33	40.7%	8	9.9%	1	
	竹間	0	0.0%	7	13.0%	5	9.3%	7	13.0%	17	31.5%	3	5.6%	15	29	53.7%	16	29.6%	9	16.7%	0	
	富有	4	5.4%	6	8.1%	12	16.2%	12	16.2%	19	25.7%	3	4.1%	18	38	51.4%	27	36.5%	9	12.2%	0	
初音	2	3.6%	9	16.4%	9	16.4%	3	5.5%	20	36.4%	4	7.3%	8	24	43.6%	20	36.4%	9	16.4%	2		
柳池	5	8.6%	6	10.3%	8	13.8%	10	17.2%	17	29.3%	5	8.6%	7	31	53.4%	23	39.7%	4	6.9%	0		
銅駝	0	0.0%	5	11.4%	8	18.2%	11	25.0%	12	27.3%	3	6.8%	5	23	52.3%	15	34.1%	5	11.4%	1		
立誠	1	3.2%	2	6.5%	2	6.5%	4	12.9%	8	25.8%	4	12.9%	10	1	3.2%	12	38.7%	17	54.8%	1		
生祥	1	2.1%	6	12.8%	6	12.8%	4	8.5%	12	25.5%	5	10.6%	13	9	19.1%	30	63.8%	8	17.0%	0		
日彰	3	5.1%	8	13.6%	5	8.5%	13	22.0%	13	22.0%	2	3.4%	15	26	44.1%	22	37.3%	11	18.6%	0		

<北区・上京区・左京区・中京区(4/5)>

全データ掲載ページ 報-P10, 報-P27		報-P11, 報-P21																		
エリア区分		建物にある意匠・空間要素 ※複数回答										建物に対する認識								
行政区	学区	通り庭	坪庭	座敷	縁側	奥庭	床の間	町家	町家風建築物	普通の木造住宅	他・未回答									
北区	紫野	23	24.5%	17	18.1%	51	54.3%	33	35.1%	32	34.0%	48	51.1%	15	16.0%	18	19.1%	58	61.7%	3
	上賀茂	3	37.5%	3	37.5%	7	87.5%	5	62.5%	3	37.5%	7	87.5%	3	37.5%	0	0.0%	3	37.5%	2
	紫明	13	21.0%	21	33.9%	44	71.0%	37	59.7%	32	51.6%	41	66.1%	9	14.5%	11	17.7%	40	64.5%	2
	出雲路	1	5.9%	3	17.6%	9	52.9%	8	47.1%	7	41.2%	10	58.8%	3	17.6%	5	29.4%	9	52.9%	0
	柏野	27	34.2%	12	15.2%	26	32.9%	15	19.0%	25	31.6%	27	34.2%	20	25.3%	14	17.7%	42	53.2%	3
	大将軍	0	0.0%	0	0.0%	4	66.7%	1	16.7%	2	33.3%	3	50.0%	0	0.0%	1	16.7%	5	83.3%	0
上京区	桃園	30	47.6%	26	41.3%	42	66.7%	41	65.1%	37	58.7%	39	61.9%	36	57.1%	11	17.5%	13	20.6%	3
	小川	33	33.3%	26	26.3%	58	58.6%	53	53.5%	50	50.5%	62	62.6%	31	31.3%	17	17.2%	49	49.5%	2
	中立	17	25.8%	24	36.4%	45	68.2%	34	51.5%	29	43.9%	45	68.2%	24	36.4%	12	18.2%	27	40.9%	3
	聚楽	26	41.9%	20	32.3%	40	64.5%	27	43.5%	27	43.5%	38	61.3%	28	45.2%	11	17.7%	22	35.5%	1
	正親	30	47.6%	19	30.2%	26	41.3%	23	36.5%	26	41.3%	27	42.9%	24	38.1%	12	19.0%	22	34.9%	5
	嘉楽	20	39.2%	19	37.3%	34	66.7%	24	47.1%	24	47.1%	33	64.7%	22	43.1%	11	21.6%	17	33.3%	1
	乾隆	33	41.3%	23	28.8%	47	58.8%	33	41.3%	34	42.5%	47	58.8%	24	30.0%	17	21.3%	37	46.3%	2
	西陣	39	48.8%	27	33.8%	48	60.0%	35	43.8%	33	41.3%	43	53.8%	31	38.8%	16	20.0%	28	35.0%	5
	成逸	34	41.0%	22	26.5%	40	48.2%	26	31.3%	29	34.9%	38	45.8%	25	30.1%	13	15.7%	38	45.8%	7
	室町	46	33.3%	38	27.5%	74	53.6%	62	44.9%	56	40.6%	69	50.0%	38	27.5%	24	17.4%	67	48.6%	9
	京極	13	17.8%	21	28.8%	47	64.4%	37	50.7%	31	42.5%	49	67.1%	20	27.4%	12	16.4%	38	52.1%	3
	春日	12	21.1%	19	33.3%	32	56.1%	26	45.6%	23	40.4%	36	63.2%	18	31.6%	11	19.3%	25	43.9%	3
	滋野	13	19.7%	22	33.3%	43	65.2%	36	54.5%	30	45.5%	42	63.6%	20	30.3%	16	24.2%	28	42.4%	2
	待賢	17	25.0%	24	35.3%	41	60.3%	28	41.2%	24	35.3%	43	63.2%	23	33.8%	11	16.2%	31	45.6%	3
出水	58	33.5%	35	20.2%	93	53.8%	66	38.2%	74	42.8%	93	53.8%	51	29.5%	28	16.2%	88	50.9%	6	
仁和	62	33.3%	47	25.3%	89	47.8%	65	34.9%	69	37.1%	87	46.8%	54	29.0%	41	22.0%	84	45.2%	7	
翔鷲	71	44.4%	44	27.5%	86	53.8%	64	40.0%	78	48.8%	85	53.1%	61	38.1%	32	20.0%	61	38.1%	6	
左京区	岩倉	0	0.0%	0	0.0%	1	50.0%	1	50.0%	0	0.0%	1	50.0%	0	0.0%	0	0.0%	1	50.0%	1
	静市	1	100.0%	0	0.0%	1	100.0%	1	100.0%	1	100.0%	1	100.0%	0	0.0%	1	100.0%	0	0.0%	0
	鞍馬	6	37.5%	6	37.5%	12	75.0%	13	81.3%	9	56.3%	12	75.0%	3	18.8%	3	18.8%	8	50.0%	2
	上高野	4	33.3%	0	0.0%	6	50.0%	7	58.3%	3	25.0%	8	66.7%	1	8.3%	3	25.0%	8	66.7%	0
	修学院第一	5	38.5%	5	38.5%	10	76.9%	8	61.5%	6	46.2%	11	84.6%	6	46.2%	1	7.7%	6	46.2%	0
	北白川	3	18.8%	3	18.8%	11	68.8%	9	56.3%	10	62.5%	10	62.5%	3	18.8%	5	31.3%	8	50.0%	0
	浄楽	2	20.0%	1	10.0%	7	70.0%	6	60.0%	6	60.0%	8	80.0%	5	50.0%	0	0.0%	3	30.0%	2
	錦林東山	0	0.0%	0	0.0%	1	100.0%	0	0.0%	0	0.0%	0	0.0%	0	0.0%	0	0.0%	1	100.0%	0
	岡崎	21	26.3%	28	35.0%	52	65.0%	45	56.3%	44	55.0%	58	72.5%	20	25.0%	16	20.0%	40	50.0%	4
	新洞	22	36.1%	13	21.3%	31	50.8%	23	37.7%	21	34.4%	26	42.6%	19	31.1%	11	18.0%	29	47.5%	2
	川東	10	20.0%	16	32.0%	24	48.0%	22	44.0%	18	36.0%	23	46.0%	13	26.0%	8	16.0%	27	54.0%	2
	聖護院	14	19.2%	14	19.2%	37	50.7%	28	38.4%	25	34.2%	35	47.9%	9	12.3%	15	20.5%	47	64.4%	2
	吉田	20	13.8%	29	20.0%	82	56.6%	64	44.1%	66	45.5%	85	58.6%	17	11.7%	25	17.2%	97	66.9%	6
	養正	2	13.3%	3	20.0%	8	53.3%	8	53.3%	7	46.7%	8	53.3%	1	6.7%	3	20.0%	9	60.0%	2
養徳	0	0.0%	1	20.0%	4	80.0%	3	60.0%	3	60.0%	5	100.0%	1	20.0%	1	20.0%	3	60.0%	0	
下鴨	18	20.0%	21	23.3%	64	71.1%	61	67.8%	48	53.3%	66	73.3%	12	13.3%	12	13.3%	61	67.8%	5	
葵	9	11.5%	16	20.5%	51	65.4%	46	59.0%	44	56.4%	53	67.9%	12	15.4%	12	15.4%	49	62.8%	5	
中京区	教業	19	30.2%	15	23.8%	36	57.1%	22	34.9%	29	46.0%	38	60.3%	22	34.9%	11	17.5%	27	42.9%	3
	城巽	35	39.3%	36	40.4%	59	66.3%	50	56.2%	45	50.6%	64	71.9%	40	44.9%	18	20.2%	28	31.5%	3
	龍池	18	34.0%	21	39.6%	36	67.9%	28	52.8%	29	54.7%	35	66.0%	15	28.3%	13	24.5%	19	35.8%	6
	明倫	25	33.3%	38	50.7%	56	74.7%	40	53.3%	34	45.3%	49	65.3%	34	45.3%	15	20.0%	20	26.7%	6
	本能	17	19.8%	28	32.6%	54	62.8%	46	53.5%	36	41.9%	58	67.4%	33	38.4%	11	12.8%	39	45.3%	3
	乾	29	29.3%	41	41.4%	68	68.7%	45	45.5%	40	40.4%	66	66.7%	33	33.3%	19	19.2%	44	44.4%	3
	朱雀第一	25	19.7%	23	18.1%	53	41.7%	41	32.3%	49	38.6%	53	41.7%	28	22.0%	23	18.1%	70	55.1%	6
	朱雀第三	28	22.6%	25	20.2%	65	52.4%	39	31.5%	43	34.7%	58	46.8%	28	22.6%	23	18.5%	66	53.2%	7
	朱雀第七	7	17.5%	5	12.5%	13	32.5%	6	15.0%	4	10.0%	16	40.0%	5	12.5%	2	5.0%	31	77.5%	2
	朱雀第五	20	22.7%	16	18.2%	48	54.5%	29	33.0%	26	29.5%	53	60.2%	12	13.6%	18	20.5%	54	61.4%	4
	朱雀第四	5	20.0%	4	16.0%	13	52.0%	5	20.0%	9	36.0%	8	32.0%	3	12.0%	1	4.0%	21	84.0%	0
	朱雀第八	-	-	-	-	-	-	-	-	-	-	-	-	-	-	-	-	-	-	-
	朱雀第二	14	22.2%	16	25.4%	31	49.2%	19	30.2%	23	36.5%	32	50.8%	11	17.5%	11	17.5%	39	61.9%	2
	朱雀第六	21	27.6%	19	25.0%	36	47.4%	28	36.8%	23	30.3%	37	48.7%	15	19.7%	7	9.2%	54	71.1%	0
	梅屋	30	37.0%	25	30.9%	50	61.7%	40	49.4%	44	54.3%	55	67.9%	25	30.9%	23	28.4%	32	39.5%	1
	竹間	20	37.0%	21	38.9%	36	66.7%	28	51.9%	28	51.9%	36	66.7%	27	50.0%	11	20.4%	14	25.9%	2
	富有	21	28.4%	27	36.5%	51	68.9%	26	35.1%	26	35.1%	51	68.9%	29	39.2%	18	24.3%	24	32.4%	3
	初音	25	45.5%	35	63.6%	45	81.8%	37	67.3%	28	50.9%	46	83.6%	22	40.0%	15	27.3%	16	29.1%	2
柳池	25	43.1%	31	53.4%	48	82.8%	36	62.1%	36	62.1%	42	72.4%	31	53.4%	13	22.4%	13	22.4%	1	
銅駝	20	45.5%	11	25.0%	23	52.3%	17	38.6%	17	38.6%	27	61.4%	13	29.5%	7	15.9%	22	50.0%	2	
立誠	5	16.1%	9	29.0%	22	71.0%	7	22.6%	4	12.9%	13	41.9%	11	35.5%	7	22.6%	12	38.7%	1	
生祥	16	34.0%	21	44.7%	27	57.4%	19	40.4%	15	31.9%	30	63.8%	16	34.0%	5	10.6%	19	40.4%	7	
日彰	21	35.6%	27	45.8%	39	66.1%	34	57.6%	25	42.4%	35	59.3%	26	44.1%	14	23.7%	18	30.5%	1	

<北区・上京区・左京区・中京区(5/5)>

全データ掲載ページ		報-P13, 報-P25										報-P16, 報-P28								
エリア区分		建物の保全意向 ※母数:建物を「自分が所有」又は「家族が所有」										公的支援の認知度								
行政区	学区	できる限り残したい	解体して土地活用	売却		現在のところ考えなし		その他	未回答	ほとんど知っていた	半分くらい知っていた	1~2つ知っていた	全く知らなかった	未回答						
北区	紫野	24	32.9%	1	1.4%	4	5.5%	25	34.2%	0	19	0	0.0%	11	11.7%	26	27.7%	54	57.4%	3
	上賀茂	5	62.5%	0	0.0%	0	0.0%	2	25.0%	0	1	0	0.0%	1	12.5%	1	12.5%	6	75.0%	0
	紫明	18	38.3%	2	4.3%	1	2.1%	14	29.8%	0	12	1	1.6%	5	8.1%	15	24.2%	36	58.1%	5
	出雲路	5	38.5%	0	0.0%	0	0.0%	3	23.1%	0	5	1	5.9%	1	5.9%	6	35.3%	6	35.3%	3
	柏野	10	18.2%	4	7.3%	9	16.4%	21	38.2%	0	11	1	1.3%	11	13.9%	14	17.7%	45	57.0%	8
	大將軍	1	16.7%	1	16.7%	1	16.7%	0	0.0%	0	3	0	0.0%	0	0.0%	0	0.0%	5	83.3%	1
上京区	桃園	28	54.9%	4	7.8%	1	2.0%	13	25.5%	1	4	5	7.9%	6	9.5%	22	34.9%	23	36.5%	7
	小川	25	34.7%	4	5.6%	3	4.2%	19	26.4%	2	19	3	3.0%	10	10.1%	30	30.3%	45	45.5%	11
	中立	30	57.7%	0	0.0%	2	3.8%	10	19.2%	0	10	2	3.0%	6	9.1%	22	33.3%	33	50.0%	3
	聚楽	19	38.0%	3	6.0%	4	8.0%	15	30.0%	1	8	3	4.8%	2	3.2%	16	25.8%	34	54.8%	7
	正親	17	40.5%	0	0.0%	2	4.8%	11	26.2%	0	12	5	7.9%	3	4.8%	15	23.8%	30	47.6%	10
	嘉楽	13	37.1%	3	8.6%	0	0.0%	8	22.9%	1	10	5	9.8%	4	7.8%	17	33.3%	18	35.3%	7
	乾隆	24	40.0%	3	5.0%	1	1.7%	22	36.7%	0	10	3	3.8%	4	5.0%	20	25.0%	43	53.8%	10
	西陣	27	45.0%	3	5.0%	3	5.0%	18	30.0%	0	9	2	2.5%	7	8.8%	32	40.0%	26	32.5%	13
	成逸	12	21.1%	3	5.3%	2	3.5%	18	31.6%	0	22	4	4.8%	3	3.6%	23	27.7%	42	50.6%	11
	室町	23	25.6%	10	11.1%	6	6.7%	26	28.9%	3	22	6	4.3%	6	4.3%	33	23.9%	69	50.0%	24
	京極	20	40.8%	0	0.0%	4	8.2%	15	30.6%	1	9	2	2.7%	6	8.2%	18	24.7%	37	50.7%	10
	春日	14	37.8%	1	2.7%	1	2.7%	12	32.4%	0	9	2	3.5%	2	3.5%	15	26.3%	30	52.6%	8
	滋野	16	34.0%	2	4.3%	2	4.3%	19	40.4%	0	8	2	3.0%	7	10.6%	16	24.2%	35	53.0%	6
待賢	19	35.8%	2	3.8%	0	0.0%	19	35.8%	0	13	3	4.4%	2	2.9%	19	27.9%	35	51.5%	9	
出水	33	28.0%	8	6.8%	7	5.9%	41	34.7%	2	27	6	3.5%	11	6.4%	40	23.1%	94	54.3%	22	
仁和	46	39.0%	6	5.1%	4	3.4%	35	29.7%	1	26	7	3.8%	12	6.5%	46	24.7%	101	54.3%	20	
翔鸞	35	32.7%	12	11.2%	5	4.7%	31	29.0%	2	22	7	4.4%	16	10.0%	38	23.8%	83	51.9%	16	
左京区	岩倉	1	50.0%	0	0.0%	0	0.0%	0	0.0%	0	1	0	0.0%	0	0.0%	0	0.0%	1	50.0%	1
	静市	0	0.0%	0	0.0%	0	0.0%	1	100.0%	0	0	0	0.0%	0	0.0%	0	0.0%	1	100.0%	0
	鞍馬	6	42.9%	0	0.0%	1	7.1%	4	28.6%	1	2	0	0.0%	0	0.0%	8	50.0%	7	43.8%	1
	上高野	2	22.2%	1	11.1%	0	0.0%	3	33.3%	0	3	1	8.3%	0	0.0%	2	16.7%	9	75.0%	0
	修学院第一	4	40.0%	0	0.0%	0	0.0%	4	40.0%	0	2	1	7.7%	1	7.7%	4	30.8%	7	53.8%	0
	北白川	6	60.0%	0	0.0%	1	10.0%	1	10.0%	0	2	0	0.0%	2	12.5%	6	37.5%	8	50.0%	0
	浄楽	5	71.4%	0	0.0%	0	0.0%	2	28.6%	0	0	0	0.0%	0	0.0%	7	70.0%	3	30.0%	0
	錦林東山	-	-	-	-	-	-	-	-	-	-	-	-	-	-	-	-	-	-	-
	岡崎	23	39.7%	3	5.2%	5	8.6%	12	20.7%	3	12	3	3.8%	6	7.5%	23	28.8%	42	52.5%	6
	新洞	10	21.7%	3	6.5%	4	8.7%	20	43.5%	1	8	0	0.0%	2	3.3%	18	29.5%	35	57.4%	6
	川東	10	27.0%	3	8.1%	0	0.0%	12	32.4%	0	12	2	4.0%	1	2.0%	14	28.0%	24	48.0%	9
	聖護院	19	34.5%	3	5.5%	1	1.8%	15	27.3%	0	17	0	0.0%	7	9.6%	18	24.7%	38	52.1%	10
	吉田	30	28.3%	7	6.6%	10	9.4%	27	25.5%	0	32	4	2.8%	8	5.5%	44	30.3%	76	52.4%	13
	養正	3	30.0%	0	0.0%	0	0.0%	4	40.0%	0	3	0	0.0%	0	0.0%	6	40.0%	7	46.7%	2
養徳	0	0.0%	0	0.0%	0	0.0%	1	33.3%	0	2	0	0.0%	0	0.0%	2	40.0%	3	60.0%	0	
下鴨	29	38.7%	3	4.0%	5	6.7%	18	24.0%	0	20	3	3.3%	6	6.7%	23	25.6%	49	54.4%	9	
葵	19	32.8%	0	0.0%	5	8.6%	17	29.3%	0	17	4	5.1%	3	3.8%	23	29.5%	37	47.4%	11	
中京区	教業	21	50.0%	2	4.8%	2	4.8%	11	26.2%	1	5	1	1.6%	5	7.9%	21	33.3%	30	47.6%	6
	城巽	26	37.1%	3	4.3%	5	7.1%	22	31.4%	1	13	2	2.2%	8	9.0%	28	31.5%	38	42.7%	13
	龍池	13	32.5%	5	12.5%	4	10.0%	11	27.5%	1	6	2	3.8%	1	1.9%	21	39.6%	26	49.1%	3
	明倫	27	55.1%	3	6.1%	1	2.0%	14	28.6%	0	4	6	8.0%	5	6.7%	29	38.7%	30	40.0%	5
	本能	23	35.4%	1	1.5%	3	4.6%	19	29.2%	2	17	7	8.1%	8	9.3%	32	37.2%	24	27.9%	15
	乾	34	44.7%	0	0.0%	1	1.3%	27	35.5%	2	12	3	3.0%	10	10.1%	21	21.2%	53	53.5%	12
	朱雀第一	24	24.0%	5	5.0%	6	6.0%	39	39.0%	3	23	3	2.4%	11	8.7%	28	22.0%	68	53.5%	17
	朱雀第三	30	31.9%	4	4.3%	4	4.3%	25	26.6%	1	30	2	1.6%	5	4.0%	32	25.8%	69	55.6%	16
	朱雀第七	5	22.7%	2	9.1%	1	4.5%	9	40.9%	0	5	3	7.5%	1	2.5%	9	22.5%	21	52.5%	6
	朱雀第五	15	26.3%	1	1.8%	2	3.5%	27	47.4%	1	11	0	0.0%	3	3.4%	21	23.9%	48	54.5%	16
	朱雀第四	1	7.1%	0	0.0%	2	14.3%	9	64.3%	0	2	0	0.0%	1	4.0%	3	12.0%	18	72.0%	3
	朱雀第八	-	-	-	-	-	-	-	-	-	-	-	-	-	-	-	-	-	-	-
	朱雀第二	11	22.9%	2	4.2%	2	4.2%	21	43.8%	1	11	4	6.3%	2	3.2%	16	25.4%	31	49.2%	10
	朱雀第六	16	29.6%	4	7.4%	1	1.9%	19	35.2%	1	13	0	0.0%	5	6.6%	15	19.7%	45	59.2%	11
	梅屋	21	36.8%	2	3.5%	2	3.5%	20	35.1%	1	11	4	4.9%	5	6.2%	20	24.7%	45	55.6%	7
	竹間	13	38.2%	0	0.0%	0	0.0%	17	50.0%	0	4	1	1.9%	4	7.4%	20	37.0%	26	48.1%	3
	富有	26	52.0%	7	14.0%	2	4.0%	9	18.0%	0	6	1	1.4%	5	6.8%	25	33.8%	33	44.6%	10
	初音	29	65.9%	0	0.0%	1	2.3%	8	18.2%	1	5	4	7.3%	6	10.9%	16	29.1%	25	45.5%	4
柳池	26	56.5%	0	0.0%	2	4.3%	7	15.2%	0	11	2	3.4%	5	8.6%	20	34.5%	21	36.2%	10	
銅駝	7	25.0%	2	7.1%	2	7.1%	9	32.1%	0	8	2	4.5%	3	6.8%	12	27.3%	20	45.5%	7	
立誠	9	47.4%	1	5.3%	1	5.3%	4	21.1%	0	4	1	3.2%	6	19.4%	7	22.6%	17	54.8%	0	
生祥	15	45.5%	2	6.1%	2	6.1%	8	24.2%	1	5	1	2.1%	5	10.6%	15	31.9%	17	36.2%	9	
日彰	21	50.0%	4	9.5%	3	7.1%	9	21.4%	0	5	3	5.1%	7	11.9%	13	22.0%	29	49.2%	7	



<東山区・山科区・下京区・南区・右京区(1/5)>

全データ掲載ページ		-	報-P1	報-P1	報-P7	回答者の世帯構成													
エリア区分		配布数	回答数	回収率	回答者の世帯構成														
行政区	学区				高齢単身	高齢夫婦		高齢親子		親子		3世代		65歳未満単身		65歳未満夫婦		他・未回答	
東山区	修道	483	75	15.5%	11	14.7%	10	13.3%	14	18.7%	13	17.3%	5	6.7%	6	8.0%	5	6.7%	11
	六原	607	119	19.6%	17	14.3%	27	22.7%	17	14.3%	21	17.6%	1	0.8%	9	7.6%	8	6.7%	19
	清水	469	109	23.2%	20	18.3%	13	11.9%	14	12.8%	26	23.9%	5	4.6%	9	8.3%	6	5.5%	16
	今熊野	428	70	16.4%	11	15.7%	22	31.4%	9	12.9%	10	14.3%	5	7.1%	5	7.1%	3	4.3%	5
	月輪	406	78	19.2%	13	16.7%	15	19.2%	15	19.2%	15	19.2%	4	5.1%	4	5.1%	3	3.8%	9
	一橋	520	94	18.1%	18	19.1%	26	27.7%	10	10.6%	12	12.8%	3	3.2%	7	7.4%	11	11.7%	7
	貞教	308	82	26.6%	20	24.4%	13	15.9%	9	11.0%	12	14.6%	2	2.4%	3	3.7%	9	11.0%	14
	新道	525	76	14.5%	15	19.7%	13	17.1%	15	19.7%	12	15.8%	2	2.6%	7	9.2%	2	2.6%	10
	弥栄	563	102	18.1%	13	12.7%	9	8.8%	11	10.8%	13	12.7%	5	4.9%	9	8.8%	6	5.9%	36
	有済	291	56	19.2%	9	16.1%	8	14.3%	6	10.7%	12	21.4%	5	8.9%	5	8.9%	2	3.6%	9
	栗田	600	104	17.3%	13	12.5%	28	26.9%	13	12.5%	19	18.3%	2	1.9%	8	7.7%	9	8.7%	12
山科区	鏡山	80	3	3.8%	1	33.3%	1	33.3%	0	0.0%	0	0.0%	1	33.3%	0	0.0%	0	0.0%	0
	西野	12	2	16.7%	1	50.0%	0	0.0%	0	0.0%	0	0.0%	0	0.0%	0	0.0%	1	50.0%	0
	山階	10	1	10.0%	1	100.0%	0	0.0%	0	0.0%	0	0.0%	0	0.0%	0	0.0%	0	0.0%	0
	音羽川	11	1	9.1%	1	100.0%	0	0.0%	0	0.0%	0	0.0%	0	0.0%	0	0.0%	0	0.0%	0
	音羽	111	9	8.1%	1	11.1%	3	33.3%	1	11.1%	2	22.2%	2	22.2%	0	0.0%	0	0.0%	0
	大塚	86	19	22.1%	2	10.5%	4	21.1%	4	21.1%	3	15.8%	2	10.5%	0	0.0%	0	0.0%	4
	大宅	23	4	17.4%	1	25.0%	1	25.0%	0	0.0%	0	0.0%	0	0.0%	0	0.0%	1	25.0%	1
	小野	16	9	56.3%	0	0.0%	2	22.2%	0	0.0%	3	33.3%	2	22.2%	0	0.0%	1	11.1%	1
	陵ヶ岡	82	15	18.3%	0	0.0%	3	20.0%	2	13.3%	4	26.7%	0	0.0%	2	13.3%	3	20.0%	1
	安朱	327	33	10.1%	3	9.1%	5	15.2%	5	15.2%	6	18.2%	2	6.1%	4	12.1%	3	9.1%	5
下京区	修徳	218	65	29.8%	14	21.5%	14	21.5%	9	13.8%	9	13.8%	4	6.2%	3	4.6%	5	7.7%	7
	尚徳	199	36	18.1%	5	13.9%	7	19.4%	6	16.7%	9	25.0%	1	2.8%	2	5.6%	2	5.6%	4
	植柳	404	64	15.8%	11	17.2%	14	21.9%	9	14.1%	15	23.4%	0	0.0%	3	4.7%	3	4.7%	9
	皆山	162	37	22.8%	3	8.1%	5	13.5%	6	16.2%	6	16.2%	4	10.8%	4	10.8%	3	8.1%	6
	安寧	189	34	18.0%	5	14.7%	11	32.4%	9	26.5%	5	14.7%	0	0.0%	1	2.9%	2	5.9%	1
	梅運	99	9	9.1%	1	11.1%	2	22.2%	3	33.3%	1	11.1%	1	11.1%	0	0.0%	1	11.1%	0
	大内	387	52	13.4%	8	15.4%	10	19.2%	11	21.2%	11	21.2%	1	1.9%	4	7.7%	4	7.7%	3
	七条	30	7	23.3%	1	14.3%	4	57.1%	0	0.0%	1	14.3%	0	0.0%	1	14.3%	0	0.0%	0
	西大路	27	6	22.2%	1	16.7%	0	0.0%	0	0.0%	2	33.3%	1	16.7%	1	16.7%	1	16.7%	0
	七条第三	58	16	27.6%	2	12.5%	3	18.8%	4	25.0%	1	6.3%	2	12.5%	0	0.0%	1	6.3%	3
	光徳	581	103	17.7%	24	23.3%	17	16.5%	15	14.6%	16	15.5%	8	7.8%	8	7.8%	7	6.8%	8
	淳風	395	63	15.9%	6	9.5%	12	19.0%	15	23.8%	12	19.0%	5	7.9%	4	6.3%	4	6.3%	5
	醒泉	393	72	18.3%	14	19.4%	11	15.3%	16	22.2%	16	22.2%	5	6.9%	2	2.8%	2	2.8%	6
	郁文	290	63	21.7%	13	20.6%	11	17.5%	15	23.8%	7	11.1%	3	4.8%	3	4.8%	3	4.8%	8
	格致	305	62	20.3%	7	11.3%	12	19.4%	11	17.7%	11	17.7%	5	8.1%	2	3.2%	5	8.1%	9
	成徳	195	39	20.0%	4	10.3%	5	12.8%	7	17.9%	9	23.1%	0	0.0%	1	2.6%	2	5.1%	11
	豊園	287	56	19.5%	8	14.3%	18	32.1%	6	10.7%	7	12.5%	4	7.1%	4	7.1%	1	1.8%	8
開智	255	52	20.4%	7	13.5%	9	17.3%	10	19.2%	8	15.4%	5	9.6%	2	3.8%	4	7.7%	7	
永松	168	36	21.4%	6	16.7%	12	33.3%	0	0.0%	6	16.7%	2	5.6%	1	2.8%	2	5.6%	7	
有隣	369	76	20.6%	8	10.5%	25	32.9%	9	11.8%	13	17.1%	3	3.9%	7	9.2%	2	2.6%	9	
稚松	261	51	19.5%	9	17.6%	9	17.6%	7	13.7%	10	19.6%	1	2.0%	2	3.9%	4	7.8%	9	
菊浜	201	52	25.9%	9	17.3%	7	13.5%	11	21.2%	8	15.4%	2	3.8%	6	11.5%	4	7.7%	5	
南区	九条塔南	2		0.0%	-	-	-	-	-	-	-	-	-	-	-	-	-	-	-
	山王	44	3	6.8%	0	0.0%	2	66.7%	0	0.0%	1	33.3%	0	0.0%	0	0.0%	0	0.0%	0
	陶化	212	32	15.1%	6	18.8%	6	18.8%	2	6.3%	4	12.5%	2	6.3%	2	6.3%	4	12.5%	6
	東和	137	28	20.4%	6	21.4%	5	17.9%	5	17.9%	7	25.0%	1	3.6%	0	0.0%	0	0.0%	4
	上鳥羽	73	17	23.3%	2	11.8%	2	11.8%	3	17.6%	6	35.3%	1	5.9%	0	0.0%	1	5.9%	2
	久世	22	6	27.3%	1	16.7%	0	0.0%	2	33.3%	1	16.7%	1	16.7%	1	16.7%	0	0.0%	0
	祥栄	2		0.0%	-	-	-	-	-	-	-	-	-	-	-	-	-	-	-
	吉祥院	47	5	10.6%	0	0.0%	2	40.0%	0	0.0%	1	20.0%	0	0.0%	0	0.0%	0	0.0%	2
唐橋	64	8	12.5%	0	0.0%	2	25.0%	2	25.0%	0	0.0%	1	12.5%	2	25.0%	0	0.0%	1	
右京区	太秦	51	12	23.5%	4	33.3%	1	8.3%	2	16.7%	4	33.3%	1	8.3%	0	0.0%	0	0.0%	0
	嵯峨野	29	7	24.1%	0	0.0%	3	42.9%	2	28.6%	1	14.3%	0	0.0%	0	0.0%	0	0.0%	1
	花園	14	3	21.4%	1	33.3%	0	0.0%	1	33.3%	0	0.0%	0	0.0%	0	0.0%	1	33.3%	0
	山ノ内	9	2	22.2%	0	0.0%	0	0.0%	0	0.0%	1	50.0%	0	0.0%	0	0.0%	0	0.0%	1
	西院第一	6	1	16.7%	0	0.0%	1	100.0%	0	0.0%	0	0.0%	0	0.0%	0	0.0%	0	0.0%	0
	西京極	29	8	27.6%	0	0.0%	1	12.5%	2	25.0%	1	12.5%	0	0.0%	0	0.0%	2	25.0%	2
	西京極西	5	3	60.0%	0	0.0%	0	0.0%	1	33.3%	0	0.0%	2	66.7%	0	0.0%	0	0.0%	0
	嵐山	32	4	12.5%	0	0.0%	1	25.0%	0	0.0%	0	0.0%	2	50.0%	0	0.0%	1	25.0%	0
	嵯峨	67	22	32.8%	1	4.5%	3	13.6%	6	27.3%	4	18.2%	2	9.1%	0	0.0%	1	4.5%	5
	宇多野	22	3	13.6%	0	0.0%	0	0.0%	1	33.3%	1	33.3%	0	0.0%	0	0.0%	0	0.0%	1
御室	15	5	33.3%	0	0.0%	1	20.0%	0	0.0%	0	0.0%	1	20.0%	1	20.0%	2	40.0%	0	

< 東山区・山科区・下京区・南区・右京区 (2/5) >

全データ掲載ページ 報-P8		報-P8, 報-P20																	
エリア区分		土地・建物の所有状況							敷地規模										
行政区	学区	持地・持家	借地・持家	借地・借家	他・未回答	15坪未満	15~25坪未満	25~45坪未満	45~70坪未満	70坪以上	他・未回答								
東山区	修道	50	66.7%	1	1.3%	21	28.0%	3	24	32.0%	30	40.0%	11	14.7%	4	5.3%	5	6.7%	1
	六原	81	68.1%	2	1.7%	30	25.2%	6	24	20.2%	45	37.8%	17	14.3%	14	11.8%	15	12.6%	4
	清水	75	68.8%	0	0.0%	27	24.8%	7	13	11.9%	36	33.0%	22	20.2%	20	18.3%	16	14.7%	2
	今熊野	48	68.6%	1	1.4%	19	27.1%	2	18	25.7%	26	37.1%	16	22.9%	5	7.1%	5	7.1%	0
	月輪	47	60.3%	3	3.8%	22	28.2%	6	16	20.5%	24	30.8%	19	24.4%	13	16.7%	3	3.8%	3
	一橋	67	71.3%	4	4.3%	19	20.2%	4	21	22.3%	30	31.9%	32	34.0%	5	5.3%	5	5.3%	1
	貞教	47	57.3%	2	2.4%	28	34.1%	5	14	17.1%	23	28.0%	23	28.0%	11	13.4%	8	9.8%	3
	新道	57	75.0%	3	3.9%	13	17.1%	3	15	19.7%	27	35.5%	18	23.7%	5	6.6%	7	9.2%	4
	弥栄	43	42.2%	16	15.7%	30	29.4%	13	21	20.6%	23	22.5%	36	35.3%	10	9.8%	8	7.8%	4
	有濟	36	64.3%	0	0.0%	15	26.8%	5	13	23.2%	22	39.3%	5	8.9%	8	14.3%	7	12.5%	1
栗田	81	77.9%	0	0.0%	18	17.3%	5	21	20.2%	42	40.4%	17	16.3%	10	9.6%	8	7.7%	6	
山科区	鏡山	2	66.7%	0	0.0%	1	33.3%	0	0	0.0%	1	33.3%	0	0.0%	1	33.3%	1	33.3%	0
	西野	2	100.0%	0	0.0%	0	0.0%	0	0	0.0%	1	50.0%	1	50.0%	0	0.0%	0	0.0%	0
	山階	0	0.0%	0	0.0%	1	100.0%	0	0	0.0%	0	0.0%	1	100.0%	0	0.0%	0	0.0%	0
	音羽川	1	100.0%	0	0.0%	0	0.0%	0	0	0.0%	0	0.0%	0	0.0%	0	0.0%	1	100.0%	0
	音羽	6	66.7%	2	22.2%	0	0.0%	1	0	0.0%	1	11.1%	1	11.1%	5	55.6%	2	22.2%	0
	大塚	17	89.5%	1	5.3%	0	0.0%	1	0	0.0%	1	5.3%	1	5.3%	5	26.3%	10	52.6%	2
	大宅	4	100.0%	0	0.0%	0	0.0%	0	0	0.0%	0	0.0%	0	0.0%	3	75.0%	1	25.0%	0
	小野	9	100.0%	0	0.0%	0	0.0%	0	0	0.0%	0	0.0%	2	22.2%	1	11.1%	6	66.7%	0
	陵ヶ岡	11	73.3%	3	20.0%	1	6.7%	0	2	13.3%	2	13.3%	7	46.7%	1	6.7%	3	20.0%	0
安朱	21	63.6%	2	6.1%	7	21.2%	3	4	12.1%	8	24.2%	7	21.2%	2	6.1%	11	33.3%	1	
下京区	修徳	49	75.4%	0	0.0%	13	20.0%	3	5	7.7%	20	30.8%	18	27.7%	11	16.9%	11	16.9%	0
	尚徳	26	72.2%	0	0.0%	8	22.2%	2	5	13.9%	10	27.8%	5	13.9%	8	22.2%	8	22.2%	0
	植柳	48	75.0%	0	0.0%	12	18.8%	4	7	10.9%	19	29.7%	24	37.5%	10	15.6%	4	6.3%	0
	皆山	25	67.6%	1	2.7%	8	21.6%	3	4	10.8%	5	13.5%	6	16.2%	11	29.7%	8	21.6%	3
	安寧	19	55.9%	0	0.0%	14	41.2%	1	8	23.5%	11	32.4%	8	23.5%	3	8.8%	2	5.9%	2
	梅逕	5	55.6%	0	0.0%	3	33.3%	1	1	11.1%	6	66.7%	1	11.1%	1	11.1%	0	0.0%	0
	大内	27	51.9%	5	9.6%	19	36.5%	1	19	36.5%	18	34.6%	8	15.4%	3	5.8%	1	1.9%	3
	七条	6	85.7%	0	0.0%	1	14.3%	0	1	14.3%	2	28.6%	1	14.3%	1	14.3%	2	28.6%	0
	西大路	4	66.7%	1	16.7%	1	16.7%	0	0	0.0%	1	16.7%	2	33.3%	1	16.7%	2	33.3%	0
	七条第三	8	50.0%	1	6.3%	7	43.8%	0	2	12.5%	7	43.8%	4	25.0%	1	6.3%	2	12.5%	0
	光徳	62	60.2%	7	6.8%	29	28.2%	5	21	20.4%	45	43.7%	24	23.3%	6	5.8%	7	6.8%	0
	淳風	38	60.3%	2	3.2%	21	33.3%	2	14	22.2%	23	36.5%	13	20.6%	6	9.5%	5	7.9%	2
	醒泉	45	62.5%	4	5.6%	20	27.8%	3	16	22.2%	24	33.3%	13	18.1%	9	12.5%	7	9.7%	3
	郁文	40	63.5%	0	0.0%	18	28.6%	5	9	14.3%	10	15.9%	19	30.2%	11	17.5%	10	15.9%	4
	格致	43	69.4%	0	0.0%	16	25.8%	3	10	16.1%	11	17.7%	13	21.0%	16	25.8%	10	16.1%	2
成徳	30	76.9%	0	0.0%	8	20.5%	1	1	2.6%	12	30.8%	10	25.6%	6	15.4%	9	23.1%	1	
豊園	44	78.6%	0	0.0%	10	17.9%	2	10	17.9%	23	41.1%	15	26.8%	4	7.1%	3	5.4%	1	
開智	41	78.8%	0	0.0%	10	19.2%	1	4	7.7%	16	30.8%	16	30.8%	6	11.5%	9	17.3%	1	
永松	23	63.9%	1	2.8%	9	25.0%	3	9	25.0%	16	44.4%	6	16.7%	3	8.3%	2	5.6%	0	
有隣	64	84.2%	0	0.0%	9	11.8%	3	6	7.9%	24	31.6%	19	25.0%	17	22.4%	9	11.8%	1	
稚松	32	62.7%	1	2.0%	13	25.5%	5	14	27.5%	13	25.5%	11	21.6%	8	15.7%	4	7.8%	1	
菊浜	42	80.8%	1	1.9%	7	13.5%	2	6	11.5%	17	32.7%	18	34.6%	7	13.5%	3	5.8%	1	
南区	九条塔南	-	-	-	-	-	-	-	-	-	-	-	-	-	-	-	-	-	-
	山王	2	66.7%	0	0.0%	1	33.3%	0	0	0.0%	0	0.0%	2	66.7%	1	33.3%	0	0.0%	0
	陶化	19	59.4%	2	6.3%	11	34.4%	0	6	18.8%	9	28.1%	2	6.3%	6	18.8%	7	21.9%	2
	東和	16	57.1%	2	7.1%	10	35.7%	0	3	10.7%	9	32.1%	8	28.6%	2	7.1%	4	14.3%	2
	上鳥羽	13	76.5%	2	11.8%	2	11.8%	0	0	0.0%	1	5.9%	5	29.4%	5	29.4%	6	35.3%	0
	久世	6	100.0%	0	0.0%	0	0.0%	0	0	0.0%	1	16.7%	1	16.7%	2	33.3%	2	33.3%	0
	祥栄	-	-	-	-	-	-	-	-	-	-	-	-	-	-	-	-	-	-
	吉祥院	3	60.0%	1	20.0%	1	20.0%	0	1	20.0%	1	20.0%	0	0.0%	1	20.0%	1	20.0%	1
唐橋	5	62.5%	1	12.5%	2	25.0%	0	1	12.5%	3	37.5%	3	37.5%	0	0.0%	0	0.0%	1	
右京区	大秦	6	50.0%	1	8.3%	5	41.7%	0	2	16.7%	2	16.7%	4	33.3%	1	8.3%	3	25.0%	0
	嵯峨野	3	42.9%	0	0.0%	4	57.1%	0	0	0.0%	3	42.9%	2	28.6%	1	14.3%	1	14.3%	0
	花園	1	33.3%	1	33.3%	1	33.3%	0	0	0.0%	1	33.3%	1	33.3%	0	0.0%	0	0.0%	0
	山ノ内	1	50.0%	0	0.0%	0	0.0%	1	0	0.0%	1	50.0%	0	0.0%	0	0.0%	0	0.0%	1
	西院第一	1	100.0%	0	0.0%	0	0.0%	0	0	0.0%	0	0.0%	1	100.0%	0	0.0%	0	0.0%	0
	西京極	6	75.0%	1	12.5%	0	0.0%	1	0	0.0%	0	0.0%	2	25.0%	0	0.0%	6	75.0%	0
	西京極西	3	100.0%	0	0.0%	0	0.0%	0	0	0.0%	0	0.0%	0	0.0%	0	0.0%	3	100.0%	0
	嵐山	4	100.0%	0	0.0%	0	0.0%	0	0	0.0%	0	0.0%	0	0.0%	0	0.0%	3	75.0%	1
	嵯峨	18	81.8%	0	0.0%	2	9.1%	2	0	0.0%	1	4.5%	5	22.7%	4	18.2%	10	45.5%	2
	宇多野	3	100.0%	0	0.0%	0	0.0%	0	0	0.0%	0	0.0%	1	33.3%	1	33.3%	1	33.3%	0
御室	5	100.0%	0	0.0%	0	0.0%	0	1	20.0%	0	0.0%	2	40.0%	2	40.0%	0	0.0%	0	

< 東山区・山科区・下京区・南区・右京区 (3/5) >

全データ掲載ページ 報-P9, 報-P21													報-P9, 報-P20										
エリア区分		建物の建築時期											建物の利用状況										
行政区	学区	江戸時代		明治前期		明治後期		大正時代		昭和終戦前		終戦後		他・未回答		住宅専用		住宅・事業併用		事業専用		他・未回答	
東山区	修道	1	1.3%	3	4.0%	8	10.7%	11	14.7%	18	24.0%	9	12.0%	25	58	77.3%	16	21.3%	1	1.3%	0	0.0%	
	六原	1	0.8%	8	6.7%	12	10.1%	28	23.5%	34	28.6%	7	5.9%	29	65	54.6%	40	33.6%	10	8.4%	4	3.3%	
	清水	3	2.8%	1	0.9%	13	11.9%	27	24.8%	30	27.5%	8	7.3%	27	50	45.9%	35	32.1%	23	21.1%	1	0.9%	
	今熊野	0	0.0%	6	8.6%	3	4.3%	12	17.1%	27	38.6%	6	8.6%	16	50	71.4%	17	24.3%	3	4.3%	0	0.0%	
	月輪	1	1.3%	2	2.6%	5	6.4%	9	11.5%	28	35.9%	8	10.3%	25	62	79.5%	11	14.1%	1	1.3%	4	5.1%	
	一橋	2	2.1%	2	2.1%	18	19.1%	19	20.2%	22	23.4%	4	4.3%	27	72	76.6%	16	17.0%	4	4.3%	2	2.1%	
	貞教	5	6.1%	10	12.2%	7	8.5%	10	12.2%	26	31.7%	8	9.8%	16	54	65.9%	24	29.3%	3	3.7%	1	1.3%	
	新道	1	1.3%	2	2.6%	11	14.5%	11	14.5%	15	19.7%	9	11.8%	27	54	71.1%	20	26.3%	2	2.6%	0	0.0%	
	弥栄	3	2.9%	10	9.8%	6	5.9%	16	15.7%	20	19.6%	5	4.9%	42	18	17.6%	39	38.2%	41	40.2%	4	3.9%	
	有濟	1	1.8%	8	14.3%	8	14.3%	8	14.3%	17	30.4%	3	5.4%	11	23	41.1%	22	39.3%	11	19.6%	0	0.0%	
栗田	4	3.8%	1	1.0%	17	16.3%	17	16.3%	36	34.6%	4	3.8%	25	67	64.4%	28	26.9%	7	6.7%	2	1.9%		
山科区	鏡山	0	0.0%	0	0.0%	0	0.0%	0	0.0%	1	33.3%	0	0.0%	2	3	100.0%	0	0.0%	0	0.0%	0	0.0%	
	西野	0	0.0%	0	0.0%	0	0.0%	1	50.0%	1	50.0%	0	0.0%	0	1	50.0%	1	50.0%	0	0.0%	0	0.0%	
	山階	0	0.0%	0	0.0%	0	0.0%	0	0.0%	1	100.0%	0	0.0%	0	0	0.0%	1	100.0%	0	0.0%	0	0.0%	
	音羽川	0	0.0%	0	0.0%	0	0.0%	0	0.0%	0	0.0%	1	100.0%	0	1	100.0%	0	0.0%	0	0.0%	0	0.0%	
	音羽	0	0.0%	1	11.1%	0	0.0%	1	11.1%	5	55.6%	0	0.0%	2	8	88.9%	1	11.1%	0	0.0%	0	0.0%	
	大塚	0	0.0%	2	10.5%	1	5.3%	0	0.0%	7	36.8%	3	15.8%	6	16	84.2%	0	0.0%	2	10.5%	1	5.3%	
	大宅	0	0.0%	0	0.0%	0	0.0%	0	0.0%	2	50.0%	2	50.0%	0	3	75.0%	1	25.0%	0	0.0%	0	0.0%	
	小野	0	0.0%	0	0.0%	0	0.0%	0	0.0%	2	22.2%	5	55.6%	2	7	77.8%	2	22.2%	0	0.0%	0	0.0%	
	陵ヶ岡	0	0.0%	0	0.0%	0	0.0%	1	6.7%	8	53.3%	3	20.0%	3	14	93.3%	1	6.7%	0	0.0%	0	0.0%	
	安朱	1	3.0%	2	6.1%	5	15.2%	5	15.2%	11	33.3%	3	9.1%	6	27	81.8%	5	15.2%	1	3.0%	0	0.0%	
下京区	修徳	0	0.0%	3	4.6%	7	10.8%	8	12.3%	22	33.8%	4	6.2%	21	33	50.8%	24	36.9%	5	7.7%	3	4.6%	
	尚徳	0	0.0%	4	11.1%	2	5.6%	6	16.7%	12	33.3%	2	5.6%	10	17	47.2%	12	33.3%	3	8.3%	4	11.1%	
	植柳	1	1.6%	6	9.4%	8	12.5%	9	14.1%	16	25.0%	1	1.6%	23	39	60.9%	21	32.8%	2	3.1%	2	3.1%	
	皆山	1	2.7%	4	10.8%	3	8.1%	6	16.2%	13	35.1%	1	2.7%	9	13	35.1%	22	59.5%	1	2.7%	1	2.7%	
	安寧	0	0.0%	1	2.9%	4	11.8%	8	23.5%	10	29.4%	2	5.9%	9	24	70.6%	9	26.5%	0	0.0%	1	2.9%	
	梅運	1	11.1%	0	0.0%	1	11.1%	2	22.2%	2	22.2%	1	11.1%	2	8	88.9%	1	11.1%	0	0.0%	0	0.0%	
	大内	0	0.0%	2	3.8%	1	1.9%	12	23.1%	17	32.7%	6	11.5%	14	40	76.9%	7	13.5%	2	3.8%	3	5.7%	
	七条	0	0.0%	0	0.0%	0	0.0%	2	28.6%	3	42.9%	1	14.3%	1	2	28.6%	4	57.1%	1	14.3%	0	0.0%	
	西大路	0	0.0%	0	0.0%	0	0.0%	0	0.0%	3	50.0%	0	0.0%	3	0	0.0%	6	100.0%	0	0.0%	0	0.0%	
	七条第三	1	6.3%	0	0.0%	1	6.3%	0	0.0%	11	68.8%	0	0.0%	3	7	43.8%	6	37.5%	3	18.8%	0	0.0%	
	光徳	0	0.0%	2	1.9%	2	1.9%	10	9.7%	57	55.3%	9	8.7%	23	77	74.8%	16	15.5%	7	6.8%	3	2.8%	
	淳風	1	1.6%	1	1.6%	10	15.9%	12	19.0%	17	27.0%	8	12.7%	14	44	69.8%	16	25.4%	3	4.8%	0	0.0%	
	醒泉	2	2.8%	3	4.2%	11	15.3%	7	9.7%	21	29.2%	7	9.7%	21	48	66.7%	19	26.4%	4	5.6%	1	1.3%	
	郁文	1	1.6%	1	1.6%	8	12.7%	13	20.6%	20	31.7%	4	6.3%	16	42	66.7%	17	27.0%	4	6.3%	0	0.0%	
	格致	0	0.0%	5	8.1%	6	9.7%	13	21.0%	20	32.3%	2	3.2%	16	32	51.6%	25	40.3%	4	6.5%	1	1.6%	
	成徳	1	2.6%	5	12.8%	4	10.3%	9	23.1%	12	30.8%	2	5.1%	6	18	46.2%	8	20.5%	13	33.3%	0	0.0%	
	豊園	0	0.0%	6	10.7%	7	12.5%	12	21.4%	13	23.2%	6	10.7%	12	36	64.3%	13	23.2%	7	12.5%	0	0.0%	
開智	1	1.9%	4	7.7%	5	9.6%	5	9.6%	16	30.8%	2	3.8%	19	28	53.8%	15	28.8%	8	15.4%	1	1.9%		
永松	3	8.3%	2	5.6%	2	5.6%	2	5.6%	16	44.4%	3	8.3%	8	14	38.9%	14	38.9%	5	13.9%	3	7.7%		
有隣	1	1.3%	6	7.9%	10	13.2%	10	13.2%	27	35.5%	0	0.0%	22	37	48.7%	26	34.2%	12	15.8%	1	1.3%		
稚松	1	2.0%	2	3.9%	6	11.8%	6	11.8%	17	33.3%	4	7.8%	15	35	68.6%	11	21.6%	5	9.8%	0	0.0%		
菊浜	1	1.9%	3	5.8%	9	17.3%	10	19.2%	12	23.1%	5	9.6%	12	37	71.2%	13	25.0%	1	1.9%	1	1.9%		
南区	九条塔南	-	-	-	-	-	-	-	-	-	-	-	-	-	-	-	-	-	-	-	-	-	
	山王	0	0.0%	1	33.3%	0	0.0%	1	33.3%	1	33.3%	0	0.0%	0	0	0.0%	3	100.0%	0	0.0%	0	0.0%	
	陶化	1	3.1%	4	12.5%	1	3.1%	4	12.5%	12	37.5%	2	6.3%	8	25	78.1%	6	18.8%	1	3.1%	0	0.0%	
	東和	0	0.0%	0	0.0%	1	3.6%	3	10.7%	14	50.0%	1	3.6%	9	20	71.4%	7	25.0%	0	0.0%	1	3.6%	
	上鳥羽	0	0.0%	2	11.8%	2	11.8%	1	5.9%	8	47.1%	0	0.0%	4	15	88.2%	1	5.9%	1	5.9%	0	0.0%	
	久世	0	0.0%	0	0.0%	1	16.7%	0	0.0%	2	33.3%	2	33.3%	1	5	83.3%	1	16.7%	0	0.0%	0	0.0%	
	祥栄	-	-	-	-	-	-	-	-	-	-	-	-	-	-	-	-	-	-	-	-	-	
	吉祥院	0	0.0%	1	20.0%	0	0.0%	0	0.0%	4	80.0%	0	0.0%	0	3	60.0%	1	20.0%	1	20.0%	0	0.0%	
唐橋	0	0.0%	0	0.0%	0	0.0%	0	0.0%	6	75.0%	0	0.0%	2	2	25.0%	6	75.0%	0	0.0%	0	0.0%		
右京区	太秦	0	0.0%	0	0.0%	0	0.0%	4	33.3%	5	41.7%	1	8.3%	2	5	41.7%	6	50.0%	1	8.3%	0	0.0%	
	嵯峨野	0	0.0%	0	0.0%	1	14.3%	2	28.6%	3	42.9%	0	0.0%	1	4	57.1%	2	28.6%	1	14.3%	0	0.0%	
	花園	0	0.0%	0	0.0%	0	0.0%	1	33.3%	1	33.3%	0	0.0%	1	2	66.7%	1	33.3%	0	0.0%	0	0.0%	
	山ノ内	0	0.0%	0	0.0%	0	0.0%	0	0.0%	1	50.0%	0	0.0%	1	1	50.0%	0	0.0%	0	0.0%	1	50.0%	
	西院第一	0	0.0%	0	0.0%	0	0.0%	1	100.0%	0	0.0%	0	0.0%	0	1	100.0%	0	0.0%	0	0.0%	0	0.0%	
	西京極	0	0.0%	3	37.5%	2	25.0%	1	12.5%	2	25.0%	0	0.0%	0	6	75.0%	2	25.0%	0	0.0%	0	0.0%	
	西京極西	0	0.0%	1	33.3%	0	0.0%	0	0.0%	1	33.3%	0	0.0%	1	2	66.7%	1	33.3%	0	0.0%	0	0.0%	
	嵐山	1	25.0%	1	25.0%	0	0.0%	0	0.0%	1	25.0%	0	0.0%	1	2	50.0%	1	25.0%	0	0.0%	1	25.0%	
	嵯峨	5	22.7%	3	13.6%	4	18.2%	2	9.1%	2	9.1%	2	9.1%	4	8	36.4%	10	45.5%	4	18.2%	0	0.0%	
	宇多野	0	0.0%	0	0.0%	1	33.3%	0	0.0%	1	33.3%	0	0.0%	1	1	33.3%	2	66.7%	0	0.0%	0	0.0%	
御室	0	0.0%	0	0.0%	1	20.0%	0	0.0%	0	0.0%	2	40.0%	2	2	40.0%	3	60.0%	0	0.0%	0	0.0%		

## &lt;東山区・山科区・下京区・南区・右京区(4/5)&gt;

全データ掲載ページ		報-P10、報-P27											報-P11、報-P21							
エリア区分		建物にある意匠・空間要素 ※複数回答											建物に対する認識							
行政区	学区	通り庭	坪庭	座敷	縁側	奥庭	床の間	町家	町家風建築物	普通の木造住宅	他・未回答	町家	町家風建築物	普通の木造住宅	他・未回答					
東山区	修道	24	32.0%	22	29.3%	44	58.7%	27	36.0%	18	24.0%	37	49.3%	14	18.7%	14	18.7%	43	57.3%	4
	六原	24	20.2%	32	26.9%	55	46.2%	40	33.6%	31	26.1%	52	43.7%	27	22.7%	21	17.6%	64	53.8%	7
	清水	22	20.2%	39	35.8%	64	58.7%	48	44.0%	39	35.8%	61	56.0%	26	23.9%	26	23.9%	50	45.9%	7
	今熊野	12	17.1%	13	18.6%	24	34.3%	22	31.4%	23	32.9%	28	40.0%	11	15.7%	11	15.7%	47	67.1%	1
	月輪	13	16.7%	16	20.5%	40	51.3%	29	37.2%	26	33.3%	40	51.3%	14	17.9%	8	10.3%	54	69.2%	2
	一橋	20	21.3%	14	14.9%	42	44.7%	25	26.6%	27	28.7%	44	46.8%	14	14.9%	17	18.1%	61	64.9%	2
	貞教	33	40.2%	30	36.6%	54	65.9%	40	48.8%	28	34.1%	52	63.4%	32	39.0%	8	9.8%	39	47.6%	3
	新道	11	14.5%	27	35.5%	43	56.6%	29	38.2%	26	34.2%	44	57.9%	20	26.3%	18	23.7%	37	48.7%	1
	弥栄	19	18.6%	57	55.9%	70	68.6%	41	40.2%	27	26.5%	63	61.8%	52	51.0%	29	28.4%	16	15.7%	5
	有済	13	23.2%	17	30.4%	33	58.9%	17	30.4%	16	28.6%	34	60.7%	21	37.5%	10	17.9%	24	42.9%	1
栗田	20	19.2%	28	26.9%	60	57.7%	41	39.4%	33	31.7%	58	55.8%	25	24.0%	19	18.3%	57	54.8%	3	
山科区	鏡山	0	0.0%	1	33.3%	3	100.0%	2	66.7%	1	33.3%	1	33.3%	0	0.0%	0	0.0%	3	100.0%	0
	西野	1	50.0%	0	0.0%	1	50.0%	1	50.0%	1	50.0%	1	50.0%	0	0.0%	0	0.0%	2	100.0%	0
	山階	0	0.0%	1	100.0%	1	100.0%	1	100.0%	0	0.0%	0	0.0%	0	0.0%	0	0.0%	1	100.0%	0
	音羽川	0	0.0%	0	0.0%	1	100.0%	1	100.0%	1	100.0%	1	100.0%	0	0.0%	0	0.0%	1	100.0%	0
	音羽	2	22.2%	2	22.2%	8	88.9%	7	77.8%	5	55.6%	7	77.8%	1	11.1%	1	11.1%	7	77.8%	0
	大塚	4	21.1%	4	21.1%	14	73.7%	12	63.2%	6	31.6%	14	73.7%	1	5.3%	3	15.8%	12	63.2%	3
	大宅	1	25.0%	0	0.0%	3	75.0%	3	75.0%	2	50.0%	3	75.0%	1	25.0%	1	25.0%	1	25.0%	1
	小野	2	22.2%	3	33.3%	7	77.8%	4	44.4%	5	55.6%	6	66.7%	0	0.0%	3	33.3%	5	55.6%	1
	陵ヶ岡	1	6.7%	3	20.0%	10	66.7%	9	60.0%	7	46.7%	10	66.7%	1	6.7%	5	33.3%	8	53.3%	1
安朱	8	24.2%	6	18.2%	23	69.7%	18	54.5%	16	48.5%	22	66.7%	6	18.2%	4	12.1%	23	69.7%	0	
下京区	修徳	15	23.1%	27	41.5%	40	61.5%	33	50.8%	19	29.2%	42	64.6%	19	29.2%	12	18.5%	32	49.2%	2
	尚徳	11	30.6%	13	36.1%	23	63.9%	17	47.2%	15	41.7%	25	69.4%	15	41.7%	6	16.7%	13	36.1%	2
	植柳	22	34.4%	24	37.5%	43	67.2%	28	43.8%	24	37.5%	41	64.1%	21	32.8%	12	18.8%	25	39.1%	6
	皆山	9	24.3%	18	48.6%	29	78.4%	15	40.5%	11	29.7%	27	73.0%	8	21.6%	9	24.3%	18	48.6%	2
	安寧	7	20.6%	11	32.4%	18	52.9%	15	44.1%	11	32.4%	15	44.1%	7	20.6%	8	23.5%	18	52.9%	1
	梅運	2	22.2%	3	33.3%	3	33.3%	2	22.2%	1	11.1%	3	33.3%	1	11.1%	4	44.4%	4	44.4%	0
	大内	13	25.0%	11	21.2%	21	40.4%	14	26.9%	14	26.9%	17	32.7%	12	23.1%	3	5.8%	36	69.2%	1
	七条	3	42.9%	1	14.3%	4	57.1%	2	28.6%	1	14.3%	6	85.7%	1	14.3%	0	0.0%	4	57.1%	2
	西大路	1	16.7%	1	16.7%	4	66.7%	3	50.0%	3	50.0%	4	66.7%	1	16.7%	1	16.7%	4	66.7%	0
	七条第三	3	18.8%	2	12.5%	9	56.3%	7	43.8%	6	37.5%	8	50.0%	5	31.3%	2	12.5%	8	50.0%	1
	光徳	34	33.0%	23	22.3%	47	45.6%	36	35.0%	32	31.1%	50	48.5%	27	26.2%	21	20.4%	53	51.5%	2
	淳風	27	42.9%	12	19.0%	34	54.0%	27	42.9%	18	28.6%	37	58.7%	17	27.0%	8	12.7%	36	57.1%	2
	醒泉	18	25.0%	18	25.0%	42	58.3%	31	43.1%	29	40.3%	38	52.8%	19	26.4%	13	18.1%	39	54.2%	1
	郁文	28	44.4%	23	36.5%	41	65.1%	33	52.4%	25	39.7%	38	60.3%	26	41.3%	11	17.5%	26	41.3%	0
	格致	19	30.6%	22	35.5%	43	69.4%	28	45.2%	32	51.6%	42	67.7%	24	38.7%	14	22.6%	21	33.9%	3
	成徳	15	38.5%	20	51.3%	25	64.1%	22	56.4%	21	53.8%	27	69.2%	16	41.0%	7	17.9%	15	38.5%	1
	豊園	11	19.6%	17	30.4%	32	57.1%	24	42.9%	20	35.7%	33	58.9%	22	39.3%	10	17.9%	24	42.9%	0
開智	12	23.1%	22	42.3%	31	59.6%	22	42.3%	22	42.3%	31	59.6%	17	32.7%	11	21.2%	23	44.2%	1	
永松	8	22.2%	8	22.2%	17	47.2%	9	25.0%	8	22.2%	21	58.3%	10	27.8%	6	16.7%	19	52.8%	1	
有隣	28	36.8%	34	44.7%	51	67.1%	40	52.6%	26	34.2%	54	71.1%	25	32.9%	23	30.3%	26	34.2%	2	
稚松	14	27.5%	13	25.5%	22	43.1%	19	37.3%	17	33.3%	26	51.0%	11	21.6%	15	29.4%	21	41.2%	4	
菊浜	13	25.0%	16	30.8%	24	46.2%	19	36.5%	14	26.9%	25	48.1%	14	26.9%	9	17.3%	27	51.9%	2	
南区	九条塔南	-	-	-	-	-	-	-	-	-	-	-	-	-	-	-	-	-	-	-
	山王	1	33.3%	1	33.3%	2	66.7%	3	100.0%	2	66.7%	3	100.0%	2	66.7%	0	0.0%	1	33.3%	0
	陶化	8	25.0%	5	15.6%	18	56.3%	15	46.9%	12	37.5%	17	53.1%	6	18.8%	1	3.1%	24	75.0%	1
	東和	13	46.4%	11	39.3%	20	71.4%	10	35.7%	11	39.3%	13	46.4%	5	17.9%	6	21.4%	15	53.6%	2
	上鳥羽	6	35.3%	7	41.2%	14	82.4%	10	58.8%	5	29.4%	13	76.5%	1	5.9%	4	23.5%	12	70.6%	0
	久世	1	16.7%	2	33.3%	3	50.0%	3	50.0%	0	0.0%	3	50.0%	1	16.7%	0	0.0%	3	50.0%	2
	祥栄	-	-	-	-	-	-	-	-	-	-	-	-	-	-	-	-	-	-	-
	吉祥院	1	20.0%	1	20.0%	3	60.0%	2	40.0%	1	20.0%	3	60.0%	0	0.0%	1	20.0%	4	80.0%	0
唐橋	1	12.5%	0	0.0%	2	25.0%	0	0.0%	1	12.5%	2	25.0%	1	12.5%	0	0.0%	7	87.5%	0	
右京区	太秦	5	41.7%	4	33.3%	7	58.3%	5	41.7%	7	58.3%	10	83.3%	4	33.3%	2	16.7%	6	50.0%	0
	嵯峨野	2	28.6%	1	14.3%	2	28.6%	2	28.6%	2	28.6%	1	14.3%	1	14.3%	1	14.3%	5	71.4%	0
	花園	0	0.0%	0	0.0%	1	33.3%	1	33.3%	1	33.3%	1	33.3%	0	0.0%	0	0.0%	3	100.0%	0
	山ノ内	0	0.0%	0	0.0%	0	0.0%	0	0.0%	0	0.0%	0	0.0%	1	50.0%	0	0.0%	0	0.0%	1
	西院第一	1	100.0%	0	0.0%	1	100.0%	1	100.0%	1	100.0%	1	100.0%	0	0.0%	0	0.0%	1	100.0%	0
	西京極	4	50.0%	3	37.5%	6	75.0%	6	75.0%	7	87.5%	7	87.5%	2	25.0%	1	12.5%	3	37.5%	2
	西京極西	2	66.7%	0	0.0%	3	100.0%	3	100.0%	3	100.0%	3	100.0%	1	33.3%	1	33.3%	1	33.3%	0
	嵐山	3	75.0%	2	50.0%	4	100.0%	3	75.0%	2	50.0%	4	100.0%	1	25.0%	2	50.0%	1	25.0%	0
	嵯峨	10	45.5%	4	18.2%	15	68.2%	10	45.5%	9	40.9%	15	68.2%	6	27.3%	10	45.5%	6	27.3%	0
	宇多野	2	66.7%	1	33.3%	2	66.7%	2	66.7%	0	0.0%	2	66.7%	1	33.3%	0	0.0%	2	66.7%	0
御室	2	40.0%	1	20.0%	3	60.0%	3	60.0%	2	40.0%	3	60.0%	2	40.0%	1	20.0%	2	40.0%	0	

<東山区・山科区・下京区・南区・右京区(5/5)>

全データ掲載ページ		報-P13, 報-P25										報-P16, 報-P28								
エリア区分		建物の保全意向 ※母数:建物を「自分が所有」又は「家族が所有」										公的支援の認知度								
行政区	学区	できる限り残したい	解体して土地活用	売却		現在のところ考えなし		その他	未回答	ほとんど知っていた	半分くらい知っていた	1〜2つ知っていた	全く知らなかった	未回答						
東山区	修道	11	21.6%	5	9.8%	4	7.8%	16	31.4%	0	15	2	2.7%	4	5.3%	19	25.3%	40	53.3%	10
	六原	22	26.5%	6	7.2%	6	7.2%	23	27.7%	0	26	5	4.2%	11	9.2%	26	21.8%	63	52.9%	14
	清水	30	39.0%	3	3.9%	6	7.8%	15	19.5%	0	23	4	3.7%	10	9.2%	29	26.6%	49	45.0%	17
	今熊野	10	20.4%	3	6.1%	3	6.1%	15	30.6%	0	18	0	0.0%	4	5.7%	17	24.3%	39	55.7%	10
	月輪	16	32.0%	2	4.0%	9	18.0%	11	22.0%	0	12	4	5.1%	4	5.1%	9	11.5%	51	65.4%	10
	一橋	15	20.8%	4	5.6%	6	8.3%	21	29.2%	3	23	4	4.3%	7	7.4%	17	18.1%	52	55.3%	14
	貞教	18	36.7%	4	8.2%	3	6.1%	12	24.5%	0	12	5	6.1%	3	3.7%	22	26.8%	42	51.2%	10
	新道	24	38.7%	4	6.5%	3	4.8%	20	32.3%	0	11	1	1.3%	7	9.2%	25	32.9%	33	43.4%	10
	弥栄	38	59.4%	1	1.6%	3	4.7%	8	12.5%	0	14	1	1.0%	11	10.8%	31	30.4%	52	51.0%	7
	有濟	12	33.3%	3	8.3%	2	5.6%	11	30.6%	0	8	4	7.1%	2	3.6%	11	19.6%	33	58.9%	6
栗田	31	38.3%	7	8.6%	6	7.4%	22	27.2%	0	15	2	1.9%	7	6.7%	31	29.8%	52	50.0%	12	
山科区	鏡山	1	50.0%	0	0.0%	0	0.0%	1	50.0%	0	0	0	0.0%	0	0.0%	0	0.0%	3	100.0%	0
	西野	0	0.0%	1	50.0%	0	0.0%	1	50.0%	0	0	0	0.0%	0	0.0%	1	50.0%	1	50.0%	0
	山階	-	-	-	-	-	-	-	-	-	-	1	100.0%	0	0.0%	0	0.0%	0	0.0%	0
	音羽川	0	0.0%	0	0.0%	0	0.0%	1	100.0%	0	0	0	0.0%	0	0.0%	0	0.0%	1	100.0%	0
	音羽	3	37.5%	1	12.5%	0	0.0%	3	37.5%	0	1	2	22.2%	0	0.0%	2	22.2%	4	44.4%	1
	大塚	8	44.4%	0	0.0%	0	0.0%	2	11.1%	0	8	0	0.0%	3	15.8%	3	15.8%	9	47.4%	4
	大宅	2	50.0%	0	0.0%	1	25.0%	0	0.0%	0	1	0	0.0%	0	0.0%	1	25.0%	2	50.0%	1
	小野	2	22.2%	1	11.1%	0	0.0%	2	22.2%	2	2	0	0.0%	1	11.1%	2	22.2%	5	55.6%	1
	陵ヶ岡	6	42.9%	1	7.1%	0	0.0%	4	28.6%	0	3	1	6.7%	4	26.7%	3	20.0%	6	40.0%	1
安朱	11	44.0%	2	8.0%	1	4.0%	3	12.0%	0	8	0	0.0%	4	12.1%	5	15.2%	21	63.6%	3	
下京区	修徳	18	36.7%	3	6.1%	1	2.0%	14	28.6%	1	12	1	1.5%	9	13.8%	14	21.5%	34	52.3%	7
	尚徳	14	53.8%	4	15.4%	0	0.0%	3	11.5%	2	3	0	0.0%	4	11.1%	13	36.1%	12	33.3%	7
	植柳	19	38.8%	2	4.1%	2	4.1%	18	36.7%	1	7	2	3.1%	3	4.7%	17	26.6%	35	54.7%	7
	皆山	8	29.6%	1	3.7%	0	0.0%	13	48.1%	0	5	1	2.7%	1	2.7%	13	35.1%	15	40.5%	7
	安寧	10	52.6%	0	0.0%	0	0.0%	1	5.3%	1	7	1	2.9%	2	5.9%	6	17.6%	18	52.9%	7
	梅逕	2	33.3%	1	16.7%	0	0.0%	0	0.0%	1	2	0	0.0%	0	0.0%	0	0.0%	6	66.7%	3
	大内	5	15.6%	3	9.4%	3	9.4%	12	37.5%	0	9	1	1.9%	2	3.8%	11	21.2%	31	59.6%	7
	七条	2	33.3%	1	16.7%	1	16.7%	1	16.7%	0	1	0	0.0%	0	0.0%	1	14.3%	6	85.7%	0
	西大路	2	40.0%	1	20.0%	0	0.0%	1	20.0%	0	1	0	0.0%	0	0.0%	2	33.3%	3	50.0%	1
	七条第三	4	44.4%	0	0.0%	1	11.1%	3	33.3%	0	1	0	0.0%	2	12.5%	4	25.0%	9	56.3%	1
	光徳	17	24.6%	3	4.3%	4	5.8%	26	37.7%	0	19	2	1.9%	4	3.9%	18	17.5%	70	68.0%	9
	淳風	17	42.5%	2	5.0%	1	2.5%	10	25.0%	2	8	2	3.2%	2	3.2%	18	28.6%	33	52.4%	8
	醒泉	16	32.0%	5	10.0%	2	4.0%	20	40.0%	0	7	1	1.4%	5	6.9%	22	30.6%	37	51.4%	7
	郁文	18	45.0%	3	7.5%	2	5.0%	11	27.5%	1	5	4	6.3%	6	9.5%	14	22.2%	33	52.4%	6
	格致	21	48.8%	1	2.3%	1	2.3%	10	23.3%	1	9	2	3.2%	6	9.7%	18	29.0%	27	43.5%	9
	成徳	15	50.0%	1	3.3%	0	0.0%	7	23.3%	0	7	2	5.1%	4	10.3%	10	25.6%	22	56.4%	1
	豊園	18	40.9%	1	2.3%	4	9.1%	13	29.5%	0	8	0	0.0%	5	8.9%	13	23.2%	32	57.1%	6
開智	18	43.9%	2	4.9%	4	9.8%	9	22.0%	2	6	2	3.8%	7	13.5%	16	30.8%	20	38.5%	7	
永松	11	45.8%	0	0.0%	1	4.2%	6	25.0%	1	5	0	0.0%	4	11.1%	9	25.0%	19	52.8%	4	
有隣	27	41.5%	4	6.2%	6	9.2%	20	30.8%	0	8	1	1.3%	11	14.5%	23	30.3%	37	48.7%	4	
稚松	14	41.2%	2	5.9%	3	8.8%	10	29.4%	0	5	3	5.9%	4	7.8%	10	19.6%	29	56.9%	5	
菊浜	7	16.3%	6	14.0%	3	7.0%	15	34.9%	0	12	2	3.8%	4	7.7%	7	13.5%	33	63.5%	6	
南区	九条塔南	-	-	-	-	-	-	-	-	-	-	-	-	-	-	-	-	-	-	-
	山王	1	50.0%	0	0.0%	1	50.0%	0	0.0%	0	0	0	0.0%	0	0.0%	1	33.3%	1	33.3%	1
	陶化	5	23.8%	2	9.5%	1	4.8%	7	33.3%	0	6	0	0.0%	1	3.1%	5	15.6%	20	62.5%	6
	東和	2	11.1%	0	0.0%	1	5.6%	9	50.0%	1	5	0	0.0%	2	7.1%	5	17.9%	18	64.3%	3
	上鳥羽	6	40.0%	3	20.0%	0	0.0%	2	13.3%	0	4	1	5.9%	0	0.0%	4	23.5%	12	70.6%	0
	久世	0	0.0%	0	0.0%	0	0.0%	3	50.0%	0	3	0	0.0%	0	0.0%	2	33.3%	3	50.0%	1
	祥栄	-	-	-	-	-	-	-	-	-	-	-	-	-	-	-	-	-	-	-
	吉祥院	1	25.0%	1	25.0%	0	0.0%	0	0.0%	0	2	0	0.0%	0	0.0%	0	0.0%	4	80.0%	1
唐橋	0	0.0%	0	0.0%	1	16.7%	3	50.0%	0	2	0	0.0%	0	0.0%	0	0.0%	5	62.5%	3	
右京区	太秦	2	28.6%	0	0.0%	1	14.3%	4	57.1%	0	0	0	0.0%	0	0.0%	2	16.7%	9	75.0%	1
	嵯峨野	0	0.0%	1	33.3%	0	0.0%	1	33.3%	0	1	0	0.0%	0	0.0%	0	0.0%	4	57.1%	3
	花園	0	0.0%	0	0.0%	0	0.0%	1	50.0%	0	1	2	66.7%	0	0.0%	0	0.0%	1	33.3%	0
	山ノ内	0	0.0%	0	0.0%	0	0.0%	1	100.0%	0	0	0	0.0%	0	0.0%	0	0.0%	1	50.0%	1
	西院第一	0	0.0%	1	100.0%	0	0.0%	0	0.0%	0	0	0	0.0%	1	100.0%	0	0.0%	0	0.0%	0
	西京極	3	42.9%	0	0.0%	0	0.0%	3	42.9%	0	1	0	0.0%	0	0.0%	3	37.5%	5	62.5%	0
	西京極西	2	66.7%	1	33.3%	0	0.0%	0	0.0%	0	0	0	0.0%	0	0.0%	1	33.3%	2	66.7%	0
	嵐山	3	75.0%	0	0.0%	0	0.0%	0	0.0%	1	0	0	0.0%	0	0.0%	1	25.0%	3	75.0%	0
	嵯峨	8	44.4%	1	5.6%	0	0.0%	4	22.2%	0	5	1	4.5%	1	4.5%	11	50.0%	7	31.8%	2
	宇多野	2	66.7%	0	0.0%	0	0.0%	1	33.3%	0	0	0	0.0%	0	0.0%	0	0.0%	3	100.0%	0
御室	4	80.0%	1	20.0%	0	0.0%	0	0.0%	0	0	0	0.0%	0	0.0%	3	60.0%	2	40.0%	0	



<西京区・伏見区(1/5)>

全データ掲載ページ		報-P1	報-P1	報-P7															
エリア区分		配布数	回答数	回収率	回答者の世帯構成														
行政区	学区				高齢単身		高齢夫婦		高齢親子		親子		3世代		65歳未満単身		65歳未満夫婦		他・未回答
西京区	桂東	25	10	40.0%	2	20.0%	1	10.0%	1	10.0%	2	20.0%	2	20.0%	0	0.0%	1	10.0%	1
	川岡	26	8	30.8%	1	12.5%	1	12.5%	0	0.0%	3	37.5%	2	25.0%	0	0.0%	0	0.0%	1
	檜原	42	9	21.4%	0	0.0%	1	11.1%	1	11.1%	1	11.1%	4	44.4%	0	0.0%	1	11.1%	1
	大枝	13	7	53.8%	1	14.3%	1	14.3%	2	28.6%	1	14.3%	0	0.0%	0	0.0%	1	14.3%	1
伏見区	竹田	142	16	11.3%	3	18.8%	2	12.5%	3	18.8%	0	0.0%	4	25.0%	1	6.3%	1	6.3%	2
	住吉	402	61	15.2%	6	9.8%	17	27.9%	12	19.7%	10	16.4%	4	6.6%	4	6.6%	1	1.6%	7
	板橋	642	122	19.0%	10	8.2%	34	27.9%	19	15.6%	26	21.3%	9	7.4%	5	4.1%	9	7.4%	10
	下鳥羽	28	4	14.3%	0	0.0%	0	0.0%	1	25.0%	0	0.0%	2	50.0%	0	0.0%	1	25.0%	0
	淀	125	25	20.0%	3	12.0%	6	24.0%	5	20.0%	0	0.0%	2	8.0%	3	12.0%	2	8.0%	4
	納所	78	13	16.7%	0	0.0%	3	23.1%	4	30.8%	1	7.7%	1	7.7%	0	0.0%	2	15.4%	2
	横大路	67	18	26.9%	0	0.0%	6	33.3%	2	11.1%	3	16.7%	3	16.7%	0	0.0%	1	5.6%	3
	南浜	534	111	20.8%	15	13.5%	24	21.6%	11	9.9%	31	27.9%	6	5.4%	5	4.5%	3	2.7%	16
	向島	166	16	9.6%	1	6.3%	3	18.8%	3	18.8%	4	25.0%	1	6.3%	1	6.3%	1	6.3%	2
	向島南	59	10	16.9%	3	30.0%	2	20.0%	1	10.0%	0	0.0%	2	20.0%	0	0.0%	1	10.0%	1
	桃山	310	66	21.3%	13	19.7%	15	22.7%	12	18.2%	4	6.1%	5	7.6%	6	9.1%	5	7.6%	6
	桃山東	26	7	26.9%	1	14.3%	1	14.3%	0	0.0%	2	28.6%	2	28.6%	0	0.0%	0	0.0%	1
	稲荷	315	59	18.7%	9	15.3%	11	18.6%	6	10.2%	17	28.8%	2	3.4%	2	3.4%	2	3.4%	10
	砂川	581	108	18.6%	16	14.8%	25	23.1%	20	18.5%	21	19.4%	6	5.6%	6	5.6%	5	4.6%	9
	深草	533	73	13.7%	10	13.7%	21	28.8%	11	15.1%	11	15.1%	7	9.6%	5	6.8%	3	4.1%	5
	藤ノ森	582	76	13.1%	12	15.8%	22	28.9%	8	10.5%	13	17.1%	4	5.3%	6	7.9%	4	5.3%	7
	北醍醐	21	1	4.8%	0	0.0%	0	0.0%	1	100.0%	0	0.0%	0	0.0%	0	0.0%	0	0.0%	0
	醍醐西	11	1	9.1%	0	0.0%	0	0.0%	1	100.0%	0	0.0%	0	0.0%	0	0.0%	0	0.0%	0
	醍醐	30	11	36.7%	0	0.0%	2	18.2%	5	45.5%	0	0.0%	3	27.3%	0	0.0%	0	0.0%	1
春日野	20	7	35.0%	0	0.0%	1	14.3%	0	0.0%	3	42.9%	0	0.0%	0	0.0%	0	0.0%	3	
不明		4		0	0.0%	1	25.0%	0	0.0%	1	25.0%	0	0.0%	1	25.0%	0	0.0%	1	
		38,491	7,137	18.5%	1,020		1,525		1,086		1,196		439		452		496		923

<西京区・伏見区(2/5)>

全データ掲載ページ		報-P8							報-P8, 報-P20										
行政区	学区	土地・建物の所有状況							敷地規模										
		持地・持家		借地・持家		借地・借家		他・未回答	15坪未満	15~25坪未満		25~45坪未満		45~70坪未満		70坪以上		他・未回答	
西京区	桂東	8	80.0%	0	0.0%	1	10.0%	1	0	0.0%	2	20.0%	1	10.0%	2	20.0%	5	50.0%	0
	川岡	7	87.5%	0	0.0%	1	12.5%	0	0	0.0%	1	12.5%	2	25.0%	0	0.0%	5	62.5%	0
	檜原	9	100.0%	0	0.0%	0	0.0%	0	0	0.0%	0	0.0%	1	11.1%	4	44.4%	4	44.4%	0
	大枝	7	100.0%	0	0.0%	0	0.0%	0	0	0.0%	0	0.0%	1	14.3%	3	42.9%	2	28.6%	1
伏見区	竹田	11	68.8%	0	0.0%	4	25.0%	1	4	25.0%	2	12.5%	2	12.5%	2	12.5%	4	25.0%	2
	住吉	41	67.2%	0	0.0%	19	31.1%	1	8	13.1%	22	36.1%	8	13.1%	7	11.5%	14	23.0%	2
	板橋	83	68.0%	0	0.0%	30	24.6%	9	17	13.9%	28	23.0%	25	20.5%	17	13.9%	31	25.4%	4
	下鳥羽	4	100.0%	0	0.0%	0	0.0%	0	0	0.0%	0	0.0%	2	50.0%	0	0.0%	1	25.0%	1
	淀	22	88.0%	0	0.0%	1	4.0%	2	2	8.0%	1	4.0%	7	28.0%	7	28.0%	7	28.0%	1
	納所	11	84.6%	0	0.0%	2	15.4%	0	0	0.0%	2	15.4%	8	61.5%	2	15.4%	1	7.7%	0
	横大路	18	100.0%	0	0.0%	0	0.0%	0	0	0.0%	0	0.0%	3	16.7%	4	22.2%	10	55.6%	1
	南浜	71	64.0%	1	0.9%	29	26.1%	10	6	5.4%	34	30.6%	18	16.2%	21	18.9%	24	21.6%	8
	向島	10	62.5%	0	0.0%	4	25.0%	2	1	6.3%	4	25.0%	2	12.5%	4	25.0%	3	18.8%	2
	向島南	9	90.0%	0	0.0%	0	0.0%	1	1	10.0%	1	10.0%	5	50.0%	1	10.0%	2	20.0%	0
	桃山	46	69.7%	2	3.0%	16	24.2%	2	6	9.1%	13	19.7%	17	25.8%	6	9.1%	24	36.4%	0
	桃山東	6	85.7%	0	0.0%	1	14.3%	0	0	0.0%	1	14.3%	1	14.3%	1	14.3%	4	57.1%	0
	稲荷	41	69.5%	3	5.1%	11	18.6%	4	4	6.8%	13	22.0%	15	25.4%	14	23.7%	9	15.3%	4
	砂川	63	58.3%	12	11.1%	30	27.8%	3	15	13.9%	40	37.0%	27	25.0%	10	9.3%	9	8.3%	7
	深草	49	67.1%	9	12.3%	14	19.2%	1	5	6.8%	11	15.1%	30	41.1%	9	12.3%	16	21.9%	2
	藤ノ森	52	68.4%	3	3.9%	16	21.1%	5	7	9.2%	18	23.7%	21	27.6%	11	14.5%	16	21.1%	3
	北醍醐	1	100.0%	0	0.0%	0	0.0%	0	0	0.0%	0	0.0%	0	0.0%	0	0.0%	1	100.0%	0
	醍醐西	1	100.0%	0	0.0%	0	0.0%	0	0	0.0%	0	0.0%	0	0.0%	1	100.0%	0	0.0%	0
	醍醐	11	100.0%	0	0.0%	0	0.0%	0	0	0.0%	0	0.0%	0	0.0%	6	54.5%	5	45.5%	0
	春日野	4	57.1%	0	0.0%	2	28.6%	1	0	0.0%	1	14.3%	1	14.3%	2	28.6%	2	28.6%	1
不明	2	50.0%	1	25.0%	1	25.0%	0	0	0.0%	0	0.0%	1	25.0%	1	25.0%	2	50.0%	0	
		4,847		252		1,646		392	1,064		2,081		1,800		972		999		221

<西京区・伏見区(3/5)>

全データ掲載ページ 報-P9, 報-P21														報-P9, 報-P20							
行政区	学区	建物の建築時期												建物の利用状況							
		江戸時代		明治前期		明治後期		大正時代		昭和終戦前		終戦後		他・未回答		住宅専用	住宅・事業併用	事業専用	他・未回答		
西京区	桂東	1	10.0%	1	10.0%	1	10.0%	0	0.0%	3	30.0%	2	20.0%	2	6	60.0%	3	30.0%	1	10.0%	0
	川岡	2	25.0%	0	0.0%	1	12.5%	0	0.0%	1	12.5%	2	25.0%	2	6	75.0%	2	25.0%	0	0.0%	0
	檜原	0	0.0%	1	11.1%	1	11.1%	3	33.3%	3	33.3%	0	0.0%	1	6	66.7%	3	33.3%	0	0.0%	0
	大枝	0	0.0%	0	0.0%	1	14.3%	0	0.0%	3	42.9%	2	28.6%	1	6	85.7%	0	0.0%	0	0.0%	1
伏見区	竹田	2	12.5%	0	0.0%	0	0.0%	1	6.3%	8	50.0%	1	6.3%	4	14	87.5%	1	6.3%	0	0.0%	1
	住吉	1	1.6%	5	8.2%	3	4.9%	13	21.3%	26	42.6%	1	1.6%	12	46	75.4%	12	19.7%	2	3.3%	1
	板橋	5	4.1%	11	9.0%	9	7.4%	18	14.8%	40	32.8%	5	4.1%	34	91	74.6%	25	20.5%	3	2.5%	3
	下鳥羽	0	0.0%	0	0.0%	0	0.0%	0	0.0%	2	50.0%	2	50.0%	0	4	100.0%	0	0.0%	0	0.0%	0
	淀	0	0.0%	2	8.0%	1	4.0%	5	20.0%	11	44.0%	3	12.0%	3	18	72.0%	6	24.0%	0	0.0%	1
	納所	0	0.0%	1	7.7%	2	15.4%	4	30.8%	2	15.4%	3	23.1%	1	11	84.6%	1	7.7%	0	0.0%	1
	横大路	0	0.0%	0	0.0%	2	11.1%	1	5.6%	7	38.9%	5	27.8%	3	14	77.8%	3	16.7%	0	0.0%	1
	南浜	8	7.2%	9	8.1%	10	9.0%	17	15.3%	34	30.6%	6	5.4%	27	73	65.8%	22	19.8%	15	13.5%	1
	向島	0	0.0%	0	0.0%	1	6.3%	1	6.3%	4	25.0%	5	31.3%	5	11	68.8%	2	12.5%	2	12.5%	1
	向島南	1	10.0%	2	20.0%	0	0.0%	3	30.0%	2	20.0%	1	10.0%	1	8	80.0%	2	20.0%	0	0.0%	0
	桃山	1	1.5%	0	0.0%	4	6.1%	8	12.1%	33	50.0%	10	15.2%	10	54	81.8%	8	12.1%	3	4.5%	1
	桃山東	0	0.0%	0	0.0%	2	28.6%	2	28.6%	0	0.0%	2	28.6%	1	7	100.0%	0	0.0%	0	0.0%	0
	稲荷	0	0.0%	2	3.4%	3	5.1%	9	15.3%	27	45.8%	6	10.2%	12	43	72.9%	11	18.6%	2	3.4%	3
	砂川	0	0.0%	2	1.9%	3	2.8%	10	9.3%	56	51.9%	17	15.7%	20	82	75.9%	17	15.7%	5	4.6%	4
	深草	3	4.1%	3	4.1%	8	11.0%	14	19.2%	24	32.9%	6	8.2%	15	61	83.6%	11	15.1%	0	0.0%	1
	藤ノ森	0	0.0%	3	3.9%	4	5.3%	11	14.5%	36	47.4%	5	6.6%	17	66	86.8%	7	9.2%	1	1.3%	2
	北醍醐	0	0.0%	0	0.0%	1	100.0%	0	0.0%	0	0.0%	0	0.0%	0	1	100.0%	0	0.0%	0	0.0%	0
醍醐西	0	0.0%	1	100.0%	0	0.0%	0	0.0%	0	0.0%	0	0.0%	0	1	100.0%	0	0.0%	0	0.0%	0	
醍醐	1	9.1%	0	0.0%	1	9.1%	1	9.1%	5	45.5%	3	27.3%	0	11	100.0%	0	0.0%	0	0.0%	0	
春日野	0	0.0%	0	0.0%	0	0.0%	0	0.0%	1	14.3%	4	57.1%	2	3	42.9%	1	14.3%	2	28.6%	1	
不明	0	0.0%	0	0.0%	1	25.0%	1	25.0%	1	25.0%	0	0.0%	1	2	50.0%	1	25.0%	0	0.0%	1	
		148		386		618		1,106		2,506		595		1,778	4,583		1,856		524		174

<西京区・伏見区(4/5)>

全データ掲載ページ		報-P10, 報-P27										報-P11, 報-P21								
行政区	学区	建物にある意匠・空間要素 ※複数回答										建物に対する認識								
		通り庭		坪庭		座敷		縁側		奥庭		床の間		町家		町家風建築物		普通の木造住宅	他・未回答	
西京区	桂東	4	40.0%	5	50.0%	7	70.0%	5	50.0%	5	50.0%	8	80.0%	2	20.0%	3	30.0%	4	40.0%	1
	川岡	1	12.5%	0	0.0%	6	75.0%	6	75.0%	3	37.5%	7	87.5%	0	0.0%	2	25.0%	5	62.5%	1
	樫原	4	44.4%	1	11.1%	9	100.0%	8	88.9%	7	77.8%	9	100.0%	3	33.3%	2	22.2%	3	33.3%	1
	大枝	3	42.9%	2	28.6%	5	71.4%	5	71.4%	3	42.9%	6	85.7%	1	14.3%	2	28.6%	4	57.1%	0
伏見区	竹田	6	37.5%	2	12.5%	9	56.3%	9	56.3%	3	18.8%	9	56.3%	2	12.5%	4	25.0%	8	50.0%	2
	住吉	19	31.1%	15	24.6%	31	50.8%	29	47.5%	21	34.4%	38	62.3%	8	13.1%	11	18.0%	36	59.0%	6
	板橋	47	38.5%	50	41.0%	80	65.6%	63	51.6%	58	47.5%	74	60.7%	37	30.3%	21	17.2%	56	45.9%	8
	下鳥羽	0	0.0%	2	50.0%	4	100.0%	3	75.0%	3	75.0%	4	100.0%	0	0.0%	0	0.0%	4	100.0%	0
	淀	8	32.0%	4	16.0%	15	60.0%	16	64.0%	8	32.0%	16	64.0%	6	24.0%	7	28.0%	9	36.0%	3
	納所	6	46.2%	2	15.4%	8	61.5%	8	61.5%	5	38.5%	8	61.5%	1	7.7%	2	15.4%	9	69.2%	1
	横大路	3	16.7%	7	38.9%	15	83.3%	13	72.2%	7	38.9%	15	83.3%	4	22.2%	4	22.2%	9	50.0%	1
	南浜	36	32.4%	37	33.3%	67	60.4%	58	52.3%	51	45.9%	70	63.1%	36	32.4%	13	11.7%	55	49.5%	7
	向島	2	12.5%	6	37.5%	9	56.3%	8	50.0%	2	12.5%	9	56.3%	1	6.3%	1	6.3%	12	75.0%	2
	向島南	7	70.0%	7	70.0%	10	100.0%	8	80.0%	6	60.0%	10	100.0%	5	50.0%	0	0.0%	5	50.0%	0
	桃山	7	10.6%	13	19.7%	39	59.1%	37	56.1%	25	37.9%	44	66.7%	6	9.1%	8	12.1%	47	71.2%	5
	桃山東	4	57.1%	4	57.1%	6	85.7%	5	71.4%	3	42.9%	6	85.7%	1	14.3%	2	28.6%	3	42.9%	1
	稲荷	15	25.4%	12	20.3%	39	66.1%	28	47.5%	27	45.8%	37	62.7%	5	8.5%	13	22.0%	35	59.3%	6
	砂川	20	18.5%	25	23.1%	67	62.0%	40	37.0%	40	37.0%	62	57.4%	13	12.0%	12	11.1%	80	74.1%	3
	深草	16	21.9%	22	30.1%	44	60.3%	41	56.2%	29	39.7%	51	69.9%	12	16.4%	10	13.7%	44	60.3%	7
	藤ノ森	15	19.7%	17	22.4%	49	64.5%	39	51.3%	30	39.5%	52	68.4%	10	13.2%	12	15.8%	50	65.8%	4
	北醍醐	0	0.0%	0	0.0%	1	100.0%	1	100.0%	1	100.0%	1	100.0%	0	0.0%	0	0.0%	1	100.0%	0
醍醐西	0	0.0%	0	0.0%	0	0.0%	0	0.0%	0	0.0%	0	0.0%	0	0.0%	0	0.0%	1	100.0%	0	
醍醐	3	27.3%	4	36.4%	10	90.9%	9	81.8%	1	9.1%	10	90.9%	1	9.1%	3	27.3%	6	54.5%	1	
春日野	1	14.3%	1	14.3%	3	42.9%	3	42.9%	2	28.6%	3	42.9%	0	0.0%	2	28.6%	4	57.1%	1	
不明	2	50.0%	0	0.0%	2	50.0%	2	50.0%	2	50.0%	2	50.0%	2	50.0%	0	0.0%	1	25.0%	1	
		2,038		2,097		4,181		3,152		2,814		4,164		1,956		1,312		3,545		324

<西京区・伏見区(5/5)>

全データ掲載ページ		報-P13, 報-P25									報-P16, 報-P28										
行政区	学区	建物の保全意向 ※母数: 建物を「自分が所有」又は「家族が所有」									公的支援の認知度										
		できる限り残したい		解体して土地活用		売却		現在のところ考えなし		その他	未回答	ほとんど知っていた	半分くらい知っていた	1~2つ知っていた	全く知らなかった	未回答					
西京区	桂東	4	44.4%	0	0.0%	1	11.1%	2	22.2%	0	0	2	1	10.0%	1	10.0%	0	0.0%	7	70.0%	1
	川岡	4	57.1%	1	14.3%	0	0.0%	0	0.0%	0	0	2	0	0.0%	0	0.0%	2	25.0%	4	50.0%	2
	樫原	8	88.9%	0	0.0%	0	0.0%	1	11.1%	0	0	0	0	0.0%	3	33.3%	3	33.3%	3	33.3%	0
	大枝	2	28.6%	0	0.0%	1	14.3%	2	28.6%	0	0	2	0	0.0%	0	0.0%	3	42.9%	4	57.1%	0
伏見区	竹田	3	27.3%	1	9.1%	0	0.0%	2	18.2%	0	5	0	0	0.0%	2	12.5%	1	6.3%	13	81.3%	0
	住吉	11	26.8%	3	7.3%	3	7.3%	13	31.7%	0	11	1	1.6%	2	3.3%	15	24.6%	35	57.4%	8	
	板橋	32	38.1%	9	10.7%	6	7.1%	25	29.8%	0	12	3	2.5%	4	3.3%	37	30.3%	66	54.1%	12	
	下鳥羽	2	50.0%	1	25.0%	0	0.0%	1	25.0%	0	0	0	0.0%	0	0.0%	1	25.0%	3	75.0%	0	
	淀	6	27.3%	2	9.1%	0	0.0%	10	45.5%	0	4	0	0.0%	0	0.0%	3	12.0%	16	64.0%	6	
	納所	1	9.1%	1	9.1%	1	9.1%	4	36.4%	1	3	0	0.0%	1	7.7%	2	15.4%	8	61.5%	2	
	横大路	7	38.9%	2	11.1%	0	0.0%	2	11.1%	0	7	1	5.6%	1	5.6%	6	33.3%	8	44.4%	2	
	南浜	26	36.1%	5	6.9%	3	4.2%	22	30.6%	4	12	1	0.9%	5	4.5%	37	33.3%	58	52.3%	10	
	向島	2	20.0%	0	0.0%	0	0.0%	4	40.0%	0	4	0	0.0%	1	6.3%	4	25.0%	10	62.5%	1	
	向島南	6	66.7%	1	11.1%	0	0.0%	2	22.2%	0	0	0	0.0%	1	10.0%	1	10.0%	8	80.0%	0	
	桃山	13	27.1%	2	4.2%	2	4.2%	15	31.3%	1	15	4	6.1%	4	6.1%	14	21.2%	36	54.5%	8	
	桃山東	3	50.0%	1	16.7%	0	0.0%	2	33.3%	0	0	0	0.0%	0	0.0%	2	28.6%	4	57.1%	1	
	稲荷	17	38.6%	3	6.8%	3	6.8%	10	22.7%	0	11	1	1.7%	0	0.0%	20	33.9%	28	47.5%	10	
	砂川	17	22.7%	7	9.3%	6	8.0%	28	37.3%	0	17	0	0.0%	3	2.8%	16	14.8%	75	69.4%	14	
	深草	26	44.8%	2	3.4%	2	3.4%	12	20.7%	1	15	0	0.0%	4	5.5%	20	27.4%	42	57.5%	7	
	藤ノ森	13	23.6%	7	12.7%	4	7.3%	15	27.3%	1	15	0	0.0%	4	5.3%	19	25.0%	45	59.2%	8	
	北醍醐	1	100.0%	0	0.0%	0	0.0%	0	0.0%	0	0	0	0.0%	0	0.0%	0	0.0%	1	100.0%	0	
	醍醐西	1	100.0%	0	0.0%	0	0.0%	0	0.0%	0	0	0	0.0%	0	0.0%	0	0.0%	0	0.0%	0	
	醍醐	5	45.5%	1	9.1%	0	0.0%	3	27.3%	0	2	0	0.0%	0	0.0%	2	18.2%	8	72.7%	1	
春日野	1	25.0%	2	50.0%	0	0.0%	1	25.0%	0	0	0	0.0%	0	0.0%	3	42.9%	3	42.9%	1		
不明	1	33.3%	0	0.0%	0	0.0%	0	0.0%	0	2	0	0.0%	0	0.0%	2	50.0%	2	50.0%	0		
		1,838		301		272		1,511		64	1,153	219		491		1,870		3,718		839	





## 2 地図で見る主な集計結果

データ集 - 地図で見る主な集計結果 (外観調査) -

### (1) 外観調査

#### ア 京町家等の軒数と類型

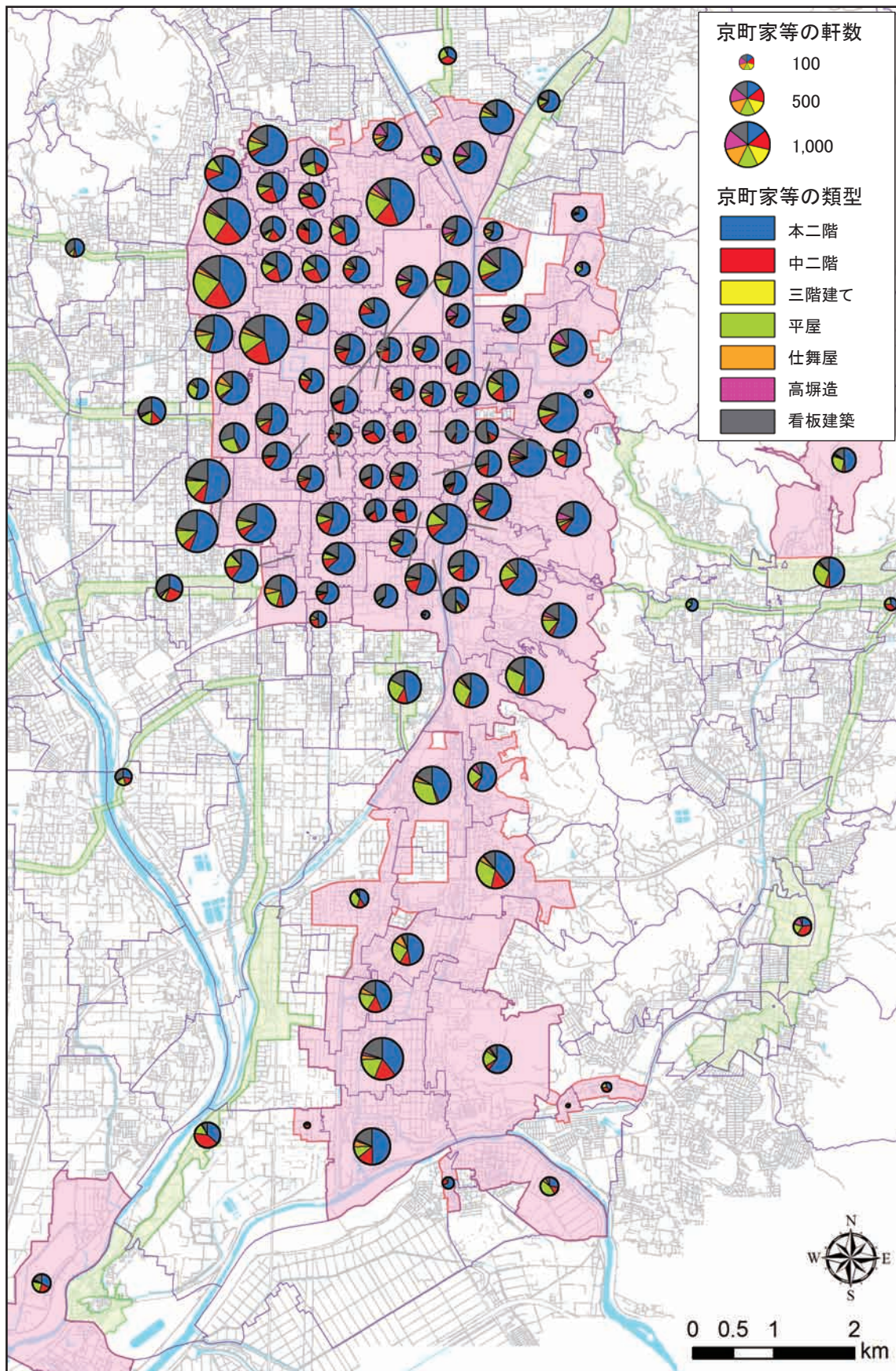



イ 外観要素の保存状態

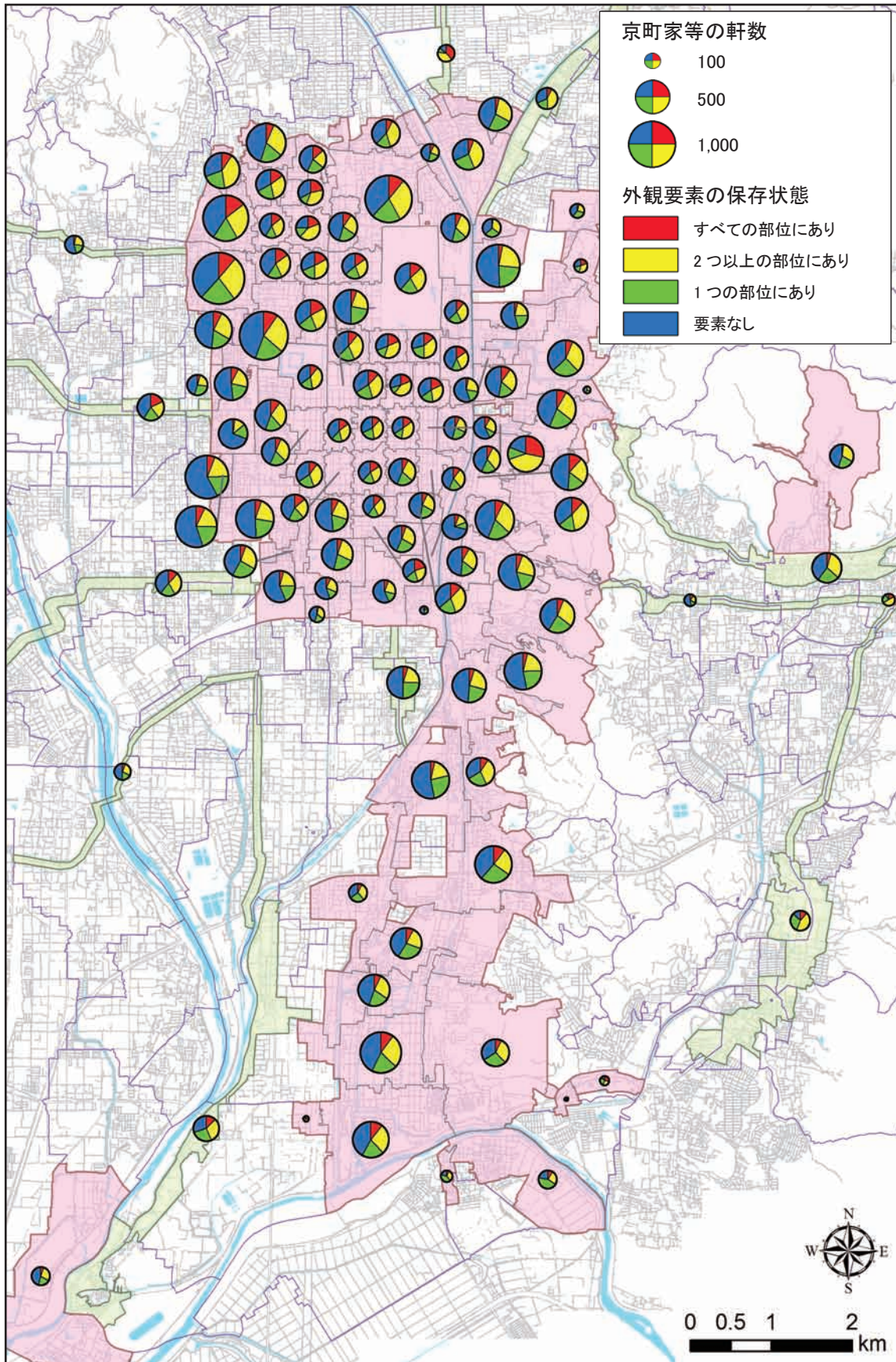



ウ 建物の状態

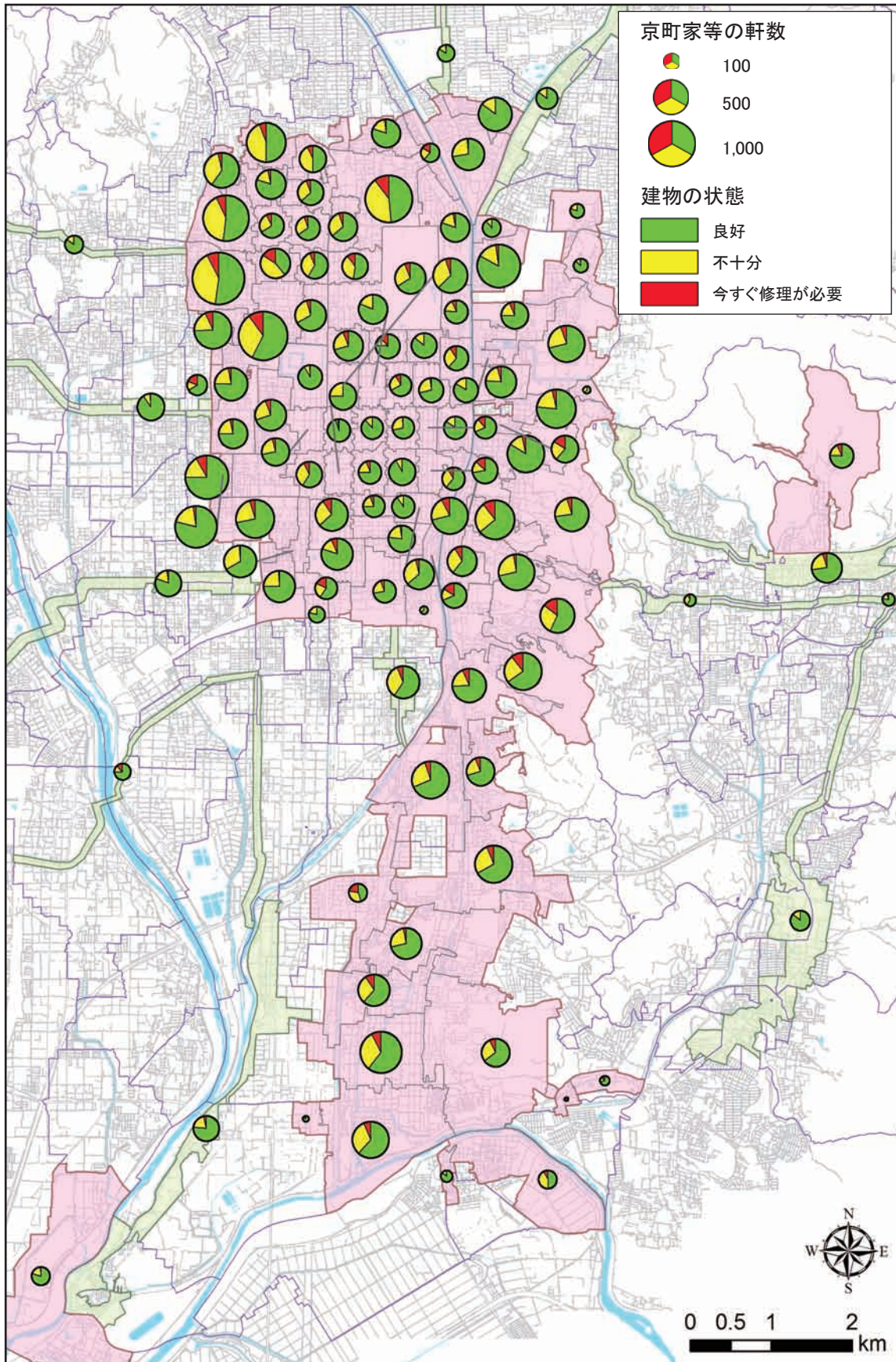



エ 空き家の軒数と空き家率

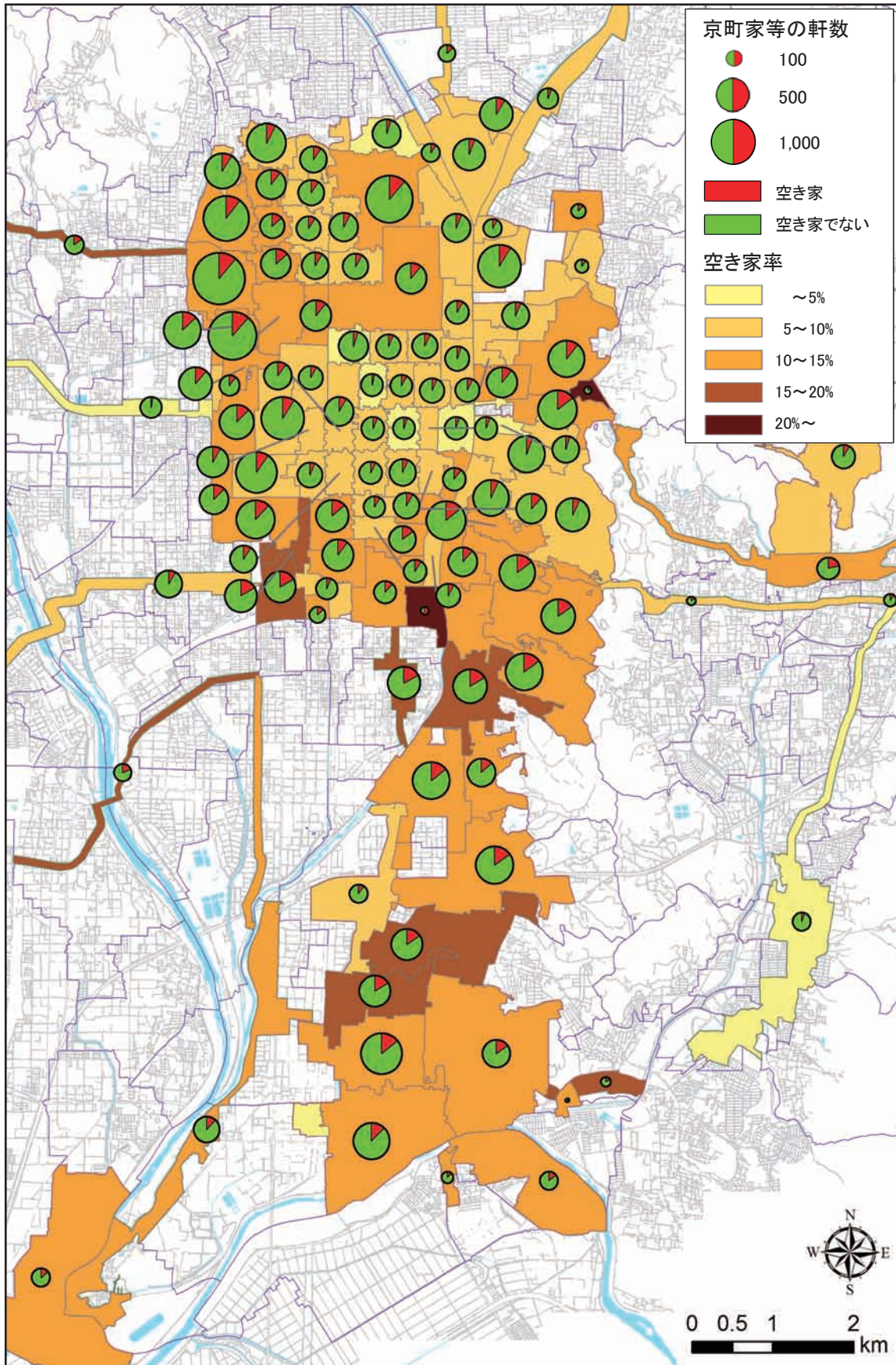



## (2) アンケート調査

### アンケートの配布数と回収率

